code of federal regulations

LSA

List of CFR Sections Affected

April 1988

United States
Government
Printing Office
SUPERINTENDENT
OF DOCUMENTS
Washington, DC 20402

OFFICIAL BUSINESS
Penalty for private use, $300

SECOND CLASS NEWSPAPER

Postage and Fees Paid
U.S. Government Printing Office
(ISSN 0097-6326)

**********5-DIGIT 48106
A FR SERIA300S NOV 88 R
SERIALS PROCESSING
UNIV MICROFILMS INTL
300 N ZEEB RD
ANN ARBOR MI 48106

code of federal regulations

LSA

List of CFR Sections Affected

April 1988

Titles 1-16
Changes January 4, 1988
through April 29, 1988

Titles 17-27
Changes April 1, 1988
through April 29, 1988

Titles 28-41
Changes July 1, 1987
through April 29, 1988

Titles 42-50
Changes October 1, 1987
through April 29, 1988

Parallel Table of Authorities and Rules

THE NATIONAL ARCHIVES OF THE UNITED STATES
LITERA SCRIPTA MANET
1934

LSA—LIST OF CFR SECTIONS AFFECTED

The LSA (List of CFR Sections Affected) is a monthly publication designed to lead users of the Code of Federal Regulations (CFR) to amendatory actions published in the Federal Register (FR). It should be shelved with current CFR volumes. Entries are by CFR title, chapter, part, and section. Proposed rules are listed at the end of appropriate titles.

HOW TO USE THIS FINDING AID

The CFR is revised annually according to the following schedule:

Titles 1-16—as of Jan. 1
17-27—as of April 1
28-41—as of July 1
42-50—as of Oct. 1

To bring these regulations up to date, consult the most recent LSA for any changes, additions, or removals published after the revision date of the volume you are using. Then check the CUMULATIVE LIST OF PARTS AFFECTED appearing in the Reader Aids of the latest Federal Register for less detailed but timely changes published after the final date included in this publication.

Boldface page numbers under a particular title indicate that the page numbers span 2 years. **Boldface** is used to distinguish the current year from the previous year.

Cite a page reference from this publication as 52 FR for 1987 page numbers and 53 FR for 1988 page numbers. Example: 24727 cite as 52 FR 24727; **5270** cite as 53 FR 5270.

ISSUES TO BE SAVED

There is no single annual issue of the LSA. Four ANNUAL ISSUES must be saved; the DECEMBER issue is the ANNUAL for Titles 1-16; the MARCH issue is the ANNUAL for Titles 17-27; the JUNE issue is the ANNUAL for Titles 28-41; the SEPTEMBER issue is the ANNUAL for Titles 42-50. ANNUAL ISSUES to be saved are clearly designated on the cover.

PARALLEL TABLE OF AUTHORITIES AND RULES

Following Title 50 is an update to Table I—Parallel Table of Authorities and Rules found in the CFR Index and Finding Aids. This table contains authority citations added to or removed from Table I as a result of documents published in the Federal Register since January 1, 1988.

TABLE OF FEDERAL REGISTER ISSUE PAGES AND DATES

A table is included at the end of this publication which identifies the inclusive page numbers and corresponding Federal Register issue dates for the period covered.

INDEXES

An INDEX to the daily Federal Register is published monthly and is cumulated for 12 months. A separate volume, the CFR Index and Finding Aids to the entire Code of Federal Regulations, is revised as of January 1 each year.

INQUIRIES AND SUGGESTIONS

Loren S. Myers was Chief Editor of the LSA. The LSA was prepared under the direction of Martha B. Girard, assisted by Ruth C. Pontius. INQUIRIES, telephone 202-523-5227.

SUGGESTIONS concerning this and other publications of the Office are welcomed. Please send your suggestions to John E. Byrne, Director, Office of the Federal Register, National Archives and Records Administration, Washington, D.C. 20408.

(Comprising a complete CFR set)

Title	*Price*	*Revision Date*
1, 2 (2 Reserved)	$10.00	Jan. 1, 1988
3 (1987 Compilation and Parts 100 and 101)	11.00	Jan. 1, 1988
4	14.00	Jan. 1, 1988
5 (Parts 1-699)	14.00	Jan. 1, 1988
(Parts 700-1199)	15.00	Jan. 1, 1988
(Parts 1200-End), 6 (6 Reserved)	11.00	Jan. 1, 1988
7 (Parts 0-26)	15.00	Jan. 1, 1988
(Parts 27-45)	11.00	Jan. 1, 1988
(Parts 46-51)	16.00	Jan. 1, 1988
(Part 52)	23.00	Jan. 1, 1988
(Parts 53-209)	18.00	Jan. 1, 1988
(Parts 210-299)	22.00	Jan. 1, 1988
(Parts 300-399)	11.00	Jan. 1, 1988
(Parts 400-699)	17.00	Jan. 1, 1988
(Parts 700-899)	22.00	Jan. 1, 1988
(Parts 900-999)	26.00	Jan. 1, 1988
(Parts 1000-1059)	15.00	Jan. 1, 1988
(Parts 1060-1119)	12.00	Jan. 1, 1988
(Parts 1120-1199)	11.00	Jan. 1, 1988
(Parts 1200-1499)	17.00	Jan. 1, 1988
(Parts 1500-1899)	9.50	Jan. 1, 1988
(Parts 1900-1939)	11.00	Jan. 1, 1988
(Parts 1940-1949)	21.00	Jan. 1, 1988
(Parts 1950-1999)	18.00	Jan. 1, 1988
(Part 2000-End)	6.50	Jan. 1, 1988
8	11.00	Jan. 1, 1988
9 (Parts 1-199)	19.00	Jan. 1, 1988
(Part 200-End)	17.00	Jan. 1, 1988
10 (Parts 0-50)	18.00	Jan. 1, 1988
(Parts 51-199)	14.00	Jan. 1, 1988
(Parts 200-399)	13.00	*Jan. 1, 1987
(Parts 400-499)	13.00	Jan. 1, 1988
(Part 500-End)	24.00	Jan. 1, 1988
11	10.00	Jul. 1, 1988
12 (Parts 1-199)	11.00	Jan. 1, 1988
(Parts 200-219)	10.00	Jan. 1, 1988
(Parts 220-299)	14.00	Jan. 1, 1988
(Parts 300-499)	13.00	Jan. 1, 1988
(Part 500-599)	18.00	Jan. 1, 1988
(Part 600-End)	12.00	Jan. 1, 1988
13	20.00	Jan. 1, 1988
14 (Parts 1-59)	21.00	Jan. 1, 1988
(Parts 60-139)	19.00	Jan. 1, 1988
(Parts 140-199)	9.50	Jan. 1, 1988
(Parts 200-1199)	20.00	Jan. 1, 1988
(Part 1200-End)	12.00	Jan. 1, 1988
15 (Parts 0-299)	10.00	Jan. 1, 1988
(Parts 300-399)	20.00	Jan. 1, 1988
(Part 400-End)	14.00	Jan. 1, 1988
16 (Parts 0-149)	12.00	Jan. 1, 1988
(Parts 150-999)	13.00	Jan. 1, 1988
(Part 1000-End)	19.00	Jan. 1, 1988
17 (Parts 1-199)	14.00	April 1, 1987
(Parts 200-239)	14.00	April 1, 1987

Footnotes at end of table.

(Comprising a complete CFR set)

Title	*Price*	*Revision Date*
(Part 240-End)	$19.00	April 1, 1987
18 (Parts 1-149)	15.00	April 1, 1987
(Parts 150-279)	14.00	April 1, 1987
(Parts 280-399)	13.00	April 1, 1987
(Part 400-End)	8.50	April 1, 1987
19 (Parts 1-199)	27.00	April 1, 1987
(Part 200-End)	5.50	April 1, 1987
20 (Parts 1-399)	12.00	April 1, 1987
(Parts 400-499)	23.00	April 1, 1987
(Part 500-End)	24.00	April 1, 1987
21 (Parts 1-99)	12.00	April 1, 1987
(Parts 100-169)	14.00	April 1, 1987
(Parts 170-199)	16.00	April 1, 1987
(Parts 200-299)	5.50	April 1, 1987
(Parts 300-499)	26.00	April 1, 1987
(Parts 500-599)	21.00	April 1, 1987
(Parts 600-799)	7.00	April 1, 1987
(Parts 800-1299)	13.00	April 1, 1987
(Part 1300-End)	6.00	April 1, 1987
22 (Parts 1-299)	19.00	April 1, 1987
(Part 300-End)	13.00	April 1, 1987
23	16.00	April 1, 1987
24 (Parts 0-199)	14.00	April 1, 1987
(Parts 200-499)	26.00	April 1, 1987
(Parts 500-699)	9.00	April 1, 1987
(Parts 700-1699)	18.00	April 1, 1987
(Part 1700-End)	12.00	April 1, 1987
25	24.00	April 1, 1987
26 (Part 1 §§ 1.0-1—1.60)	12.00	April 1, 1987
(§§ 1.61—1.169)	22.00	April 1, 1987
(§§ 1.170—1.300)	17.00	April 1, 1987
(§§ 1.301—1.400)	14.00	April 1, 1987
(§§ 1.401—1.500)	21.00	April 1, 1987
(§§ 1.501—1.640)	15.00	April 1, 1987
(§§ 1.641—1.850)	17.00	April 1, 1987
(§§ 1.851—1.1000)	27.00	April 1, 1987
(§§ 1.1001—1.1400)	16.00	April 1, 1987
(§§ 1.1401—End)	20.00	April 1, 1987
(Parts 2-29)	20.00	April 1, 1987
(Parts 30-39)	13.00	April 1, 1987
(Parts 40-49)	12.00	April 1, 1987
(Parts 50-299)	14.00	April 1, 1987
(Parts 300-499)	15.00	April 1, 1987
(Parts 500-599)	8.00	**April 1, 1980
(Part 600-End)	6.00	April 1, 1987
27 (Parts 1-199)	21.00	April 1, 1987
(Part 200-End)	13.00	April 1, 1987
28	23.00	July 1, 1987
29 (Parts 0-99)	16.00	July 1, 1987
(Parts 100-499)	7.00	July 1, 1987
(Parts 500-899)	24.00	July 1, 1987
(Parts 900-1899)	10.00	July 1, 1987
(Parts 1900-1910)	28.00	July 1, 1987
(Parts 1911-1925)	6.50	July 1, 1987
(Part 1926)	10.00	July 1, 1987

Footnotes at end of table.

(Comprising a complete CFR set)

Title	*Price*	*Revision Date*
(Part 1927-End)	$23.00	July 1, 1987
30 (Parts 0-199)	20.00	July 1, 1987
(Parts 200-699)	8.50	July 1, 1987
(Part 700-End)	18.00	July 1, 1987
31 (Parts 0-199)	12.00	July 1, 1987
(Part 200-End)	16.00	July 1, 1987
32 (Parts 1-189)	20.00	July 1, 1987
(Parts 190-399)	23.00	July 1, 1987
(Parts 400-629)	21.00	July 1, 1987
(Parts 630-699)	13.00	***July 1, 1986
(Parts 700-799)	15.00	July 1, 1987
(Parts 800-End)	16.00	July 1, 1987
33 (Parts 1-199)	27.00	July 1, 1987
(Part 200-End)	19.00	July 1, 1987
34 (Parts 1-299)	20.00	July 1, 1987
(Parts 300-399)	11.00	July 1, 1987
(Part 400-End)	23.00	July 1, 1987
35	9.00	July 1, 1987
36 (Parts 1-199)	12.00	July 1, 1987
(Part 200-End)	19.00	July 1, 1987
37	13.00	July 1, 1987
38 (Parts 0-17)	21.00	July 1, 1987
(Part 18-End)	16.00	July 1, 1987
39	13.00	July 1, 1987
40 (Parts 1-51)	21.00	July 1, 1987
(Part 52)	26.00	July 1, 1987
(Parts 53-60)	24.00	July 1, 1987
(Parts 61-80)	12.00	July 1, 1987
(Parts 81-99)	25.00	July 1, 1987
(Parts 100-149)	23.00	July 1, 1987
(Parts 150-189)	18.00	July 1, 1987
(Parts 190-399)	29.00	July 1, 1987
(Parts 400-424)	22.00	July 1, 1987
(Parts 425-699)	21.00	July 1, 1987
(Part 700-End)	27.00	July 1, 1987
41 (Chapters 1—100)	10.00	July 1, 1987
(Chapter 101)	23.00	July 1, 1987
(Chapters 102-200)	11.00	July 1, 1987
(Chapter 201-End)	8.50	July 1, 1987
42 (Parts 1-60)	15.00	Oct. 1, 1987
(Parts 61-399)	5.50	Oct. 1, 1987
(Parts 400-429)	21.00	Oct. 1, 1987
(Part 430-End)	14.00	Oct. 1, 1987
43 (Parts 1-999)	15.00	Oct. 1, 1987
(Parts 1000-3999)	24.00	Oct. 1, 1987
(Part 4000-End)	11.00	Oct. 1, 1987
44	18.00	Oct. 1, 1987
45 (Parts 1-199)	14.00	Oct. 1, 1987
(Parts 200-499)	9.00	Oct. 1, 1987
(Parts 500-1199)	18.00	Oct. 1, 1987
(Part 1200-End)	14.00	Oct. 1, 1987
46 (Parts 1-40)	13.00	Oct. 1, 1987
(Parts 41-69)	13.00	Oct. 1, 1987
(Parts 70-89)	7.00	Oct. 1, 1987
(Parts 90-139)	12.00	Oct. 1, 1987

Footnotes at end of table.

(Comprising a complete CFR set)

Title	*Price*	*Revision Date*
(Parts 140–155)	$12.00	Oct. 1, 1987
(Parts 156–165)	14.00	Oct. 1, 1987
(Parts 166–199)	13.00	Oct. 1, 1987
(Parts 200–499)	19.00	Oct. 1, 1987
(Part 500–End)	10.00	Oct. 1, 1987
47 (Parts 0–19)	17.00	Oct. 1, 1987
(Parts 20–39)	21.00	Oct. 1, 1987
(Parts 40–69)	10.00	Oct. 1, 1987
(Parts 70–79)	17.00	Oct. 1, 1987
(Part 80–End)	20.00	Oct. 1, 1987
48 (Chapter 1, Parts 1–51)	26.00	Oct. 1, 1987
(Chapter 1, Parts 52–99)	16.00	Oct. 1, 1987
(Chapter 2, Parts 201–251)	17.00	Oct. 1, 1987
(Chapter 2, Parts 252–299)	15.00	Oct. 1, 1987
(Chapters 3–6)	17.00	Oct. 1, 1987
(Chapters 7–14)	24.00	Oct. 1, 1987
(Chapter 15–End)	23.00	Oct. 1, 1987
49 (Parts 1–99)	10.00	Oct. 1, 1987
(Parts 100–177)	25.00	Oct. 1, 1987
(Parts 178–199)	19.00	Oct. 1, 1987
(Parts 200–399)	17.00	Oct. 1, 1987
(Parts 400–999)	22.00	Oct. 1, 1987
(Parts 1000–1199)	17.00	Oct. 1, 1987
(Parts 1200–End)	18.00	Oct. 1, 1987
50 (Parts 1–199)	16.00	Oct. 1, 1987
(Parts 200–599)	12.00	Oct. 1, 1987
(Part 600–End)	14.00	Oct. 1, 1987
CFR Index and Findings Aids	27.00	Jan. 1, 1987
Complete 1988 CFR set	595.00	1988
Complete 1987 CFR set	595.00	1987
Microfiche CFR edition:		
Complete set (one-time mailing)	125.00	1984
Complete set (one-time mailing)	115.00	1985
Complete set (one time mailing)	pending	1986
Subscription (mailed as issued)	185.00	1987
Subscription (mailed as issued)	185.00	1988
Individual copies	3.75	1988

*No amendments to this volume were promulgated during the perior January 1, 1987 through December 31, 1987. The CFR volume issued as of January 1, 1987 should be retained.

**No amendments to this volume were promulgated during the period April 1, 1980 through March 31, 1988. The CFR volume issued as of April 1, 1980 should be retained.

***No amendments to this volume were promulgated during the period July 1, 1986 through June 30, 1987. The CFR volume issued as of July 1, 1986 should be retained.

Order from Superintendent of Documents, U.S. Government Printing Office, Washington, D.C. 20402. Charge orders (VISA, CHOICE, MasterCard, or GPO Deposit Account) may be telephoned to the GPO order desk at (202) 783-3238 from 8:00 a.m. to 4:00 p.m. eastern time, Monday-Friday (except holidays).

Other Related Publications

Title	*Price*		*Revision Date*
Federal Register	$340.00		daily
Federal Register Document Drafting Handbook	4.75		April 1986
Guide to Record Retention Requirements in the Code of Federal Regulations	10.00		Jan. 1, 1986
1988 Supplement—February 5, 1988 Federal Register, Part II	1.50		Jan. 1, 1988
List of Sections Affected, 1949–1963	Out of print		1966
List of CFR Sections Affected, 1964–1972			
(Titles 1 through 27) Vol. I	Out of print		1980
(Titles 28 through 50) Vol. II	14.00		1980
LSA (List of CFR Sections Affected):			
Yearly subscription	24.00		
Individual copies	1.50		monthly
Federal Register Index:			
Yearly subscription	22.00		
Individual copies	1.50		monthly

CHANGES JANUARY 4 THROUGH APRIL 29, 1988

TITLE 3—THE PRESIDENT

Proclamations

Page
5760 855
5761 1464
5762 1980
5763 2719
5764 2814
5765 3183
5766 3185
5767 3327
5768 3573
Correction..... 3807
5769 3575
5770 4105
5771 4373
5772 4375
5773 4953
5774 7323
5775 7723
5776 8863
5777 9420
5778 9425
5779 9850
5780 10239
5781 10514
5782 10516
5783 10517
5784 10519
5785 10521
5786 10523
5787 11031
5788 11489
5789 11809
5790 11811
5791 11813
5792 12365
5793 12367
5794 12369
5795 12671
5796 12673
5797 13094
5798 13235
5799 13237
5800 14773
5801 15347

Executive Orders

10631 Amended by EO 12633..... 10355
11096 *See* Notice of Mar. 15 (FR Doc. 88-5617)..... 8530
12171 Amended by EO 12632..... 9852
12301 Revoked by 12625..... 2812
Page
12513 *See* Notice of Apr. 25, 1988..... 15011
12537 Amended by EO 12624..... 489
12552 Superseded by EO 12637..... 15349
12559 *See* EO 12632..... 9852
12578 Superseded by EO 12622..... 222
12587 Superseded by EO 12629..... 7875
12607 Amended by EO 12627..... 6553
12622 222
12623 487
12624 489
12625 2812
12626 6114
12627 6553
12628 7725
12629 7875
12630 8859
12631 9421
12632 9852
12633 10355
12634 11041
12635 12134
12636 13239
12637 15349

Administrative Orders

Memorandums

Jan. 27, 1988..... 3571
Jan. 28, 1988..... 2816
Mar. 31, 1988..... 11039

Notices

Apr. 25, 1988..... 15011

Presidential Determinations

No. 88-2 of Oct. 30, 1987..... 399
No. 88-4 of Dec. 17, 1987..... 773
No. 88-5 of Jan. 15, 1988..... 3325
No. 88-6 of Jan. 19, 1988..... 1601
No. 88-7 of Jan. 19, 1988..... 3845
No. 88-8 of Jan. 29, 1988..... 3847
No. 88-9 of Feb. 9, 1988..... 5749
No. 88-10 of Feb. 29, 1988..... 11487
No. 88-11 of Mar. 7, 1988..... 9423

Presidential Findings

Jan. 12, 1988..... 999

CHANGES JANUARY 4 THROUGH APRIL 29, 1988

TITLE 4—ACCOUNTS

Title 4—*Proposed Rules:*

Page
7 15043

TITLE 5—ADMINISTRATIVE PERSONNEL

Chapter I—Office of Personnel Management

213.3102 (q) amended 15353
213.3201 (b) removed 15353
213.3202 (e) revised; (g) added 15353
297 Revised 1998
338.202 (d) removed 15354
353 Heading and authority citation revised 858
353.101 Revised 858
353.102 Amended 858
353.103 (b) and (c) redesignated as (c) and (b) and revised 859
353.104 Removed; new 353.104 redesignated from 353.106 and revised 859
353.105 Removed; new 353.105 redesignated from 353.107 859
353.106 Redesignated as 353.104 and revised 859
353.107 Redesignated as 353.105 859
353.201 Revised 859
353.203 Revised 859
353.301 Removed; new 353.301 redesignated from 353.302 and revised 859
353.302 Redesignated as 353.301 and revised; new 353.302 redesignated from 353.304 and revised 859
353.303 Removed; new 353.303 redesignated from 353.307 859
353.304 Redesignated as 353.302 and revised; new 353.304 redesignated from 353.306 859
353.305 Removed; new 353.305 redesignated from 353.501 and revised 859
353.306 Redesignated as 353.304; new 353.306 added 859
353.307 Redesignated as 353.303 859

Page
353.308 Removed 859
353.401 Revised 860
353.501 (Subpart E) Heading removed 860
353.501 Redesignated as 353.305 and revised 859
551.203 (b) amended; (c) removed; interim 1740
551.204 (b) revised 1332
Introductory text and (a) revised; interim 1740
551.207 Removed; new 551.207 redesignated from 551.208; interim 1740
551.208 Redesignated as 551.207; new 551.208 redesignated from 551.209 and (a), (c), and (d) amended; interim 1740
551.209 Redesignated as 551.208 and (a), (c), and (d) amended; interim 1740
595.105 (b) revised; (c) and (d) redesignated as (d) and (e); new (c) added; interim 8141
595.107 (c) amended; interim 8142
630 Authority citation revised 7326, 14775
Authority citation corrected 8301
630.901—630.914 (Subpart I) Revised; interim; eff. to 9-30-88 7326
630.902 Amended; interim eff. to 9-30-88 14775
630.906 (b) corrected 10036
(c) revised; interim eff. to 9-30-88 14775
831.202 Redesignated from 831.307 and heading revised 10055
831.203 Redesignated from 831.308 and heading revised 10055
831.301 (a)(2), (b)(2) and (d) revised 6555
831.307 Redesignated as 831.202 and heading revised 10055
831.308 Redesignated as 831.203 and heading revised 10055
831.2201—831.2206 (Subpart V) Authority citation revised 11634
831.2203 (e) revised; interim 11634
831.2204 (b) revised; interim 11634

CHANGES JANUARY 4 THROUGH APRIL 29, 1988

Page

831.2207 Added; interim..... 11634
842.701—842.706 (Subpart G) Authority citation revised..... 11635
842.702 Amended; interim..... 11635
842.704 Revised; interim..... 11635
842.705 (b) revised; interim..... 11635
842.707 Added; interim..... 11635
890.103 (c) revised..... 2
890.301 (y) revised..... 15355
890.701 Amended; interim..... 860
1001 Authority citation revised..... 13097
1001.735-202 (b)(5) added..... 13097
1001.735-206a Added..... 13097
1001.735-303 (b)(5) added..... 13098

Chapter VI—Federal Retirement Thrift Investment Board

1620 Authority citation added..... 10038
1620.1 (Subpart A) Heading added; interim
1620.10—1620.19 (Subpart B) Added; interim..... 10038
1620.30—1620.40 (Subpart C) Added; interim..... 10039
1620.50—1620.57 (Subpart D) Added; interim..... 10041
1633 Added; interim..... 11815
1650.50—1650.52 (Subpart J) Added; interim..... 8421

Title 5—*Proposed Rules:*

213..... 1789
300..... 13124, 15400
330..... 408
338..... 1789
339..... 9121
351..... 408
531..... 4986, 13124
870..... 5984
890..... 898, 5984, 7763
950..... 4631
1632..... 11864
2431..... 10885

TITLE 7—AGRICULTURE

Subtitle A—Office of the Secretary of Agriculture

1.123 List revised..... 5969
1.130—1.151 (Subpart H) Authority citation revised... 1001, 7177
1.131 (a) amended..... 1001

Page

1.142 (a) (1) and (3), (b) and (c) revised..... 7177
2 Authority citation corrected..... 11636
2.23 (a)(17) added..... 7877
(a)(17) corrected..... 11636
2.30 (a)(88) added..... 6783
(f) added..... 15013
2.70 (a)(32) added..... 7877
(a)(32) corrected..... 11636
2.107 (a)(35) added..... 6783
2.108 (a)(28) added..... 6783
7.27 (a) corrected..... 1441
12.1 (b)(3) corrected..... 3999
12.2 (a)(28) corrected..... 3999
12.5 (c) amended..... 3999
12.23 (a) revised..... 3999
12.31 (c)(3)(i) amended..... 3999

Chapter I—Agricultural Marketing Service (Standards, Inspections, Marketing Practices), Department of Agriculture

27.80 (a), (b), and (d) through (h) revision confirmed..... 2213
27.81 Revision confirmed..... 2213
28.116 (a) revision confirmed..... 2213
28.117 Revision confirmed..... 2213
28.120 Revision confirmed..... 2213
28.122 Revision confirmed..... 2213
28.123 Revision confirmed..... 2213
28.148 Revision confirmed..... 2213
28.149 Revision confirmed..... 2213
28.151 Revision confirmed..... 2213
28.184 Revision confirmed..... 2213
28.909 (b) revision confirmed..... 2213
28.910 (b) revision confirmed..... 2213
28.911 Revision confirmed..... 2213
28.956 Revision confirmed..... 2213
61.43 Revision confirmed..... 2213
61.44 Revision confirmed..... 2213
61.45 Revision confirmed..... 2213
61.46 Revision confirmed..... 2213
68.1—68.92 (Subpart A) Revised..... 3722
68.90 Table 3 corrected..... 6059

Chapter II—Food and Nutrition Service, Department of Agriculture

210.16 (d) amended..... 4379
225 Authority citation revised..... 4829
225.2 Amended..... 4829

CHANGES JANUARY 4 THROUGH APRIL 29, 1988

TITLE 7 Chapter II—Con.

Page

225.5 (a) revised....4829
225.7 (j) introductory text amended; (j)(6) added....4829
225.8 (b) (1) and (7) amended....4830
225.9 (e)(1)(i) revised; (e)(8) amended....4830
225.11 (b)(1)(i), (c) (1) and (4), and (e) amended....4830
225.14 (c) amended....4830
225.16 (e) (3) and (13) amended....4830
225.18 (c)(1) amended....4830
225.19 (d) amended....4830
225.20 (a)(5) revised....4830
225.21 (a) and (c) amended; (b)(2) and (d) revised....4830
225.23 (a), (b), (d), and (e) amended....4831
246.16 (c)(3)(i) and (ii) revised; (c)(3)(iii) added....2221
247 Authority citation revised....4838
247.2 Amended....4838
247.5 (a) introductory text revised; (a) (15) and (16) and (c) republished....4839
247.7 (a) (1) through (3) republished; (b)(2) and (g) revised....4839
247.10 Revised....4840
247.24 Added....4841
251.10 (f) revised....15357
272.1 (g)(95) added....1604
(g)(96) added; interim....2822
(g)(88) addition confirmed....6558
272.8 (f) heading and introductory text, (g), (i) and (j)(1) revised; (f)(7) added; (h) amended; interim (effective date pending in part)....2822
273.2 (f)(1)(ii) (A) and (B) amendments, (f)(1)(ii) (D), (E), and (F) redesignation as (f)(1)(ii) (E), (F), and (G) and (f)(1)(ii)(D) addition confirmed....6558
273.4 (a) (2), (3), (4), and (5) amendment and (a) (8) through (11) addition confirmed....6558
275.3 (c)(4) revised....1604

Chapter III—Animal and Plant Health Inspection Service, Department of Agriculture

Page

300.1 (a) revised....10526
301 Authority citation revised....11828, 13242
301.52 (b)(10)(ii) revised....4842
301.52-2a Amendment confirmed....733
301.75—301.75-16 (Subpart) Amended; footnotes 2 and 5 removed; footnotes 3 and 4 redesignated as footnotes 2 and 3; nomenclature change....4004
Nomenclature change; interim....13242
301.75-1 Amended....4004
301.75-4 (a) revised; interim....13242
301.75-7 (a) introductory text revised; (b) through (f) redesignated as (c) through (g); new (b) and (h) added; new (c) revised; new (d) through (g) headings added....4005
301.75-12 (c) and (d) added....4006
301.78—301.78-10 (Subpart) Removed; interim....3850
301.92—301.92-10 (Subpart) Added; interim....11828
301.93-3 (c) amendment confirmed....6784, 6965, 7878
301.97—301.97-10 (Subpart) Added; interim....3853
318.13-4g (a) and (c) amended; (d)(1) revised; footnote 2 added....12910
318.13-13 (a) and (b) amended; footnotes 2 and 3 redesignated as footnotes 4 and 5....12910
318.13-5 Amended; footnote 1 redesignated as footnote 3....12910
319.56-2 Nomenclature change; (g) redesignated as (i); new (g) and (h) added....10057
319.56-6 (c) amended....15358
340.1 Amended....12913
340.2 Heading revised; existing introductory text designated as (a); new (a) heading and (b) added....12913
353.1 (b)(4) revised....1332

CHANGES JANUARY 4 THROUGH APRIL 29, 1988

Page
354.1 (a)(1) revised.....7490
354.2 Table amended.....1741

Chapter IV—Federal Corp Insurance Corporation, Department of Agriculture

400.141—400.157 (Subpart L) Redesignated as 400.161—400.177 (Subpart L); interim..... 3
Redesignation as 400.161—400.177 (Subpart L) confirmed.....10527
400.128 Added; interim..... 3
Addition confirmed..... 10527
400.129 Added; interim..... 3
Addition confirmed..... 10527
400.130 Added; interim..... 4
Addition confirmed..... 10527
400.131 Added; interim..... 4
Addition confirmed..... 10527
400.132—400.141 Added; interim..... 5
Addition confirmed..... 10527
400.142 Added; interim..... 6
Addition confirmed..... 10527
400.161—400.177 (Subpart L) Redesignated from 400.141—400.157 (Subpart L); interim..... 3
Redesignation from 400.141—400.157 (Subpart L) confirmed.....10527
401 Sales closing date extended.....15016
401.8 (d) amendment confirmed.....9099
401.111 Corrected..... 4006, 4589
401.115 Added.....6966
401.116 Added.....4379
401.117 Corrected..... 1001
401.118 Added.....6560
Corrected..... 7878, 9100
401.122 Added.....6561
401.125 Added.....15015
401.134 Added.....9101
401.135 Addition confirmed..... 15014
405.9 Added; interim..... 1467
413.7 (d) amendment confirmed.....9103
420.1—420.8 (Subpart) Heading revised..... 2104
421.1—421.8 (Subpart) Heading revised..... 6564

Page
422 Sales closing date extended.....4380
422.7 (d) corrected..... 6115
424.1—424.8 (Subpart) Heading revised..... 6565
426.1—426.7 (Subpart) Heading revised..... 12760
428.1—428.7 (Subpart) Heading revised..... 6565
437 Sales closing date extended.....15016
438.1—438.7 (Subpart) Heading revised..... 6566
440.7 (d) amended; interim..... 9104
448.1—448.8 (Subpart) Heading revised..... 6567
452.1—452.7 (Subpart) Heading revised..... 6568
455 Added.....6116, 6569

Chapter VI—Soil Conservation Service, Department of Agriculture

614 Authority citation revised.....1605
614.2 Amended..... 1605
614.5 (e) revised.....1605
656 Authority citation revised.....4007
656.4—656.9 Removed..... 4007

Chapter VII—Agricultural Stabilization and Conservation Service (Agricultural Adjustment), Department of Agriculture

704.7 (c) revised; (d) added; interim..... 734
713.1 (a) amended; (b) revised; interim.....3858
713.12 (d) revised; interim.....3858
713.50 (a) revised; (b) redesignated as (c); new (b) added; interim.....3858
713.63 (a) revised; interim.....3859
713.102 (e) introductory text and (f) revised; interim.....3859
713.108 (a)(4) amended; (b)(2) (i) and (ii), (d)(5) (i), (ii), and (iii) and (e) revised; interim.....3859
713.109 Revised; interim.....3859
719 Authority citation revised.....6121
719.1 Revised; interim.....6121

CHANGES JANUARY 4 THROUGH APRIL 29, 1988

TITLE 7 Chapter VII—Con. Page

719.2 (a), (g) and (n) revised; (bb), (cc), (dd), and (ee) added; interim....6121
719.3 (b) (1) and (2) revised; (b)(7) and (d)(7) added; interim....6122
719.4 (g) added; interim....6122
719.5 Revised; interim....6122
719.6 Revised; interim....6122
719.7 (a), (b)(1), and (c) revised; interim....6122
719.8 Revised; interim....6123
719.9 Revised; interim....6125
719.10 Revised; interim....6125
719.11 (a), (d) through (i), (j)(1) introductory text, (2) and (4) through (8), (k), (l) and (m) revised; interim....6125
719.13 Removed; new 719.13 redesignated from 719.14 and revised; interim....6128
719.14 Redesignated as 719.13; new 719.14 added; interim....6128
724.51 (j)(4) added....1606
724.70 (m) revised....12675
724.91 (a)(1) revised....1606
725.72 (d)(5) (i) and (vi) revised....12676
726.68 (d)(5)(i) revised; (d)(5)(vi) and (vii) removed....12676
736.9 (g) correctly revised....2477
736.103 Corrected....2477
736.111 Corrected....2477

Chapter VIII—Federal Grain Inspection Service, Department of Agriculture

810.106 (a) revised....15017

Chapter IX—Agricultural Marketing Service (Marketing Agreements and Orders; Fruits, Vegetables, Nuts), Department of Agriculture

905 Budget of expenses....401
Limitation of handling at 52 FR 41400 confirmed....862
907 Limitation of handling....7, 491, 1333, 1741, 2579, 3329, 4107, 4955, 5751, 6969, 7879, 8865
Budget of expenses....7329
907.109 Added....14777
907.141 Revised....12372
908 Budget of expenses....7329
908.109 Added....14777

Page

908.141 Revised....12372
910 Limitation of handling....8, 492, 1334, 1742, 2580, 3330, 4108, 4956, 5752, 6969, 7491, 7880, 8866, 9759, 10528, 11636, 12509, 13243, 15360
Technical correction....2669
910.29 Suspended in part....8423
911.111 Existing text designated as (a); new (b) added....1743
911.311 (a)(4) revised; interim....403, 11832
911.329 (a)(1) and (2)(v) amended; (a)(2) introductory text revised; (a)(2) (viii) and (ix) redesignated as (a)(2) (x) and (viii); new (a)(2)(ix) added; interim....403
(a)(2) introductory text republished; (a)(2)(v) revised; interim....11831
(a)(1) corrected....13217
915.150 (d) added....1743
916.110 (b)(3) revised....15194
917 Budget of expenses....6129, 11832
917.143 (b)(3) revised....15194
925 Budget of expenses....6573
927 Budget of expenses....7881
928.11 Revised....864
928.20 Revised....864
928.21 Revised....864
928.22 (a) removed; (b) redesignated as (a); new (a)(1) amended; new (b) added....864
928.23 Revised....864
928.24 Revised....864
928.26 Revised....864
928.31 (o) revised....864
928.32 (a) revised....864
928.41 (b) amended....864
928.52 (a) (3) and (4) revised....865
928.55 (c) added....865
928.64 Revised....865
929.101 Revised....12374
929.105 Revised....12374
929.160 (c) revised....12374
932 Budget of expenses....2824
945.21 Revised....3188
945.25 (a) and (c) revised; (e), (f) and (g) redesignated as (g), (e) and (f); new (g) revised....3188
945.27 Revised....3189
945.31 Revised....3189

CHANGES JANUARY 4 THROUGH APRIL 29, 1988

Page
945.44 Heading, (a) and (b) revised; introductory text removed.... 3189
945.83 (d) redesignated as (e); new (d) added....3189
946 Budget of expenses.... 11043
946.336 Revised.... 8143
947.340 Revised.... 2996
948.150 (a) corrected.... 4498
948.386 Introductory text, (a)(1) and (3), (b) and (h) revised....8147
959 Budget of expenses.... 401
959.115 Added....7330
966.323 Introductory text and (f) revised; (a)(1) amended.... 3191
971 Budget of expenses.... 401
979 Budget of expenses.... 4957
979.304 (a)(3) removed; (a)(4) redesignated as new (a)(3)....4958
981 Budget of expenses.... 12376
982 Marketing percentages....8424
984 Marketing percentages....9597
985 Marketing percentages....6130
987 Budget of expenses.... 402
989 Marketing percentages; interim.... 9429
989.156 (a) redesignated as (a)(1) and revised; (h) (1) and (3) and (m) revised; (a)(2) added; (b), (h)(2), (i) and (k) amended....4960

Chapter X—Agricultural Marketing Service (Marketing Agreements and Orders; Milk), Department of Agriculture

1032 Heading amended....10058
1032.2 Revised.... 10058
1032.3 Revised.... 10059
1032.6 Amended.... 10058
1032.7 Introductory text, (a), (b), and (d)(2) revised; (d)(3) amended....10058
1032.13 Revised.... 10059
(b)(2) temporarily suspended in part; (b)(3) temporarily suspended.... 11638
1032.19 Removed....10059
1032.51 Amended.... 10059
1032.52 (a) introductory text amended; (a)(2) revised.... 10059
1032.75 (a) amended.... 10059
1050.13 (d)(1) temporarily suspended in part; (d) (2), (3), (4), and (5) temporarily suspended.... 10060
1064.73 (a)(3) amended; (a)(4) removed....10357
1064.105—1064.122 Undesignated center heading removed.... 10357
Undesignated center heading correctly removed.... 11590
1064.105—1064.107 Removed.... 10357
1064.110—1064.122 Removed.... 10357
1065.13 (d) (2) and (3) temporarily amended....15360
1097.7 (b) temporarily suspended....3735
1106.6 Temporarily suspended in part....9854
1106.7 (b)(1) temporarily suspended in part....9854
1106.12 (b)(5) temporarily suspended....5150
1106.13 (d)(1) temporarily suspended....9854
1126.7 (e) temporarily suspended in part.... 11639
1126.13 (e) (2) and (3) temporarily suspended in part.... 11639
1136 Removed....4590
1139 Revised.... 4590
1139.5 Corrected.... 6916
1139.30 (b) corrected.... 6916
1139.40 (c)(5) corrected....6916
1139.42 (a) introductory text and (c)(2), (d)(2)(ii)(*a*), (*b*) and (c) corrected.... 6916
1139.50 (e) corrected.... 6916
1139.52 (b) corrected.... 6916
1139.77 Corrected.... 6916

Chapter XI—Agricultural Marketing Service (Marketing Agreements and Orders; Miscellaneous Commodities), Department of Agriculture

1230.71 (b)(3) and (e) revised....1910
1230.94 Removed....1911
1230.100—1230.102 (Subpart B) Redesignated as 1230.400—1230.402 (Subpart C)....1910
1230.100—1230.120 (Subpart B) Added.... 1911
1230.400—1230.402 (Subpart C) Redesignated from

CHANGES JANUARY 4 THROUGH APRIL 29, 1988

TITLE 7 Chapter XI—Con. Page

1230.100—1230.102 (Subpart B)....1910
1240.117 (d) revised....8148
1260.301—1260.316 (Subpart B) Revised....5754
1260.500—1260.640 (Subpart C) Redesignated as (Subpart D)....9858
1260.401—1260.441 (Subpart C) Added....9858
1260.500—1260.640 (Subpart D) Redesignated from (Subpart C)....9858

Chapter XIV—Commodity Credit Corporation, Department of Agriculture

1403.46 (d) revised....3331
1421 Authority citation revised....11240
1421.1—1421.30 (Subpart) Heading amended....6132
1421.1 Amended....6132
1421.3 (e) revised....6132
1421.4 (b) and (c) revised....6132
1421.6 (c) amended....6133
1421.8 Revised....6133
1421.12 (b) amended....6133
1421.14 (c) removed....6132
1421.15 Introductory text amended; (b) revised....6133
1421.16 (c) revised....6133
1421.18 (c)(2) revised; (c)(3) removed....6133
1421.19 (e) added....6133
1421.22 (j) removed; (k) and (l) redesignated as (j) and (k)....6132
(a) amended; (c) revised....6133
1421.23 (c) removed; (d) redesignated as (c)....6132
1421.50—1421.60 (Subpart) Heading amended....6132
1421.50 Nomenclature change....6132
1421.51 (b) revised....6134
1421.54 (c) introductory text and (1) revised; (e) amended....6134
1421.59 (d), (e) and (f) revised....6134
1421.90—1421.100 (Subpart) Heading amended....6132
1421.90 Nomenclature change....6132
1421.91 (c) revised....6134

Page

1421.94 (d) heading, (1) introductory text, and (i) revised; (f) added....6134
1421.99 (d) revised; (e) and (f) added....6134
1421.210—1421.219 (Subpart) Heading amended....6132
1421.210 Nomenclature change....6132
1421.211 (b) revised....6135
1421.214 (d) heading, (1) introductory text and (i) revised; (f) amended....6135
1421.219 (d), (e) and (f) revised....6135
1421.245—1421.254 (Subpart) Heading amended....6132
1421.245 Nomenclature change....6132
1421.246 (b) revised....6135
1421.249 (c) introductory text and (1) revised; (e) added....6135
1421.254 Existing text designated as (a) and heading added; (b) added....6136
1421.280—1421.291 (Subpart) Heading amended....6132
1421.280 Nomenclature change....6132
1421.300—1421.312 (Subpart) Heading amended....6132
1421.300 Nomenclature change....6132
1421.306 Nomenclature change....6132
1421.311 Revised....6136
1421.335—1421.345 (Subpart) Heading amended....6132
1421.335 Nomenclature change....6132
1421.336 (b) revised....6136
1421.339 (c) introductory text and (1) revised; (e) amended....6136
1421.344 (d), (e) and (f) revised....6136
1421.365—1421.374 (Subpart) Heading amended....6132
1421.365 Nomenclature change....6132
1421.366 (b) revised....6136
1421.369 (d) heading, (1) introductory text and (i) revised....6136

CHANGES JANUARY 4 THROUGH APRIL 29, 1988

Page

1421.400—1421.406 (Subpart) Removed.....6132
1421.460—1421.471 (Subpart) Heading amended.....6132
1421.460 Nomenclature change.....6132
1421.461 (b) revised.....6137
1421.464 (c) introductory text and (1) revised; (e) amended.....6137
1421.470 (d), (e) and (f) revised.....6137
1421.741 Revised; interim.....11240
1421.742 Revised; interim.....11240
1421.745 Nomenclature change.....6132
1421.753 (a) amended; interim.....11240
1421.905 Nomenclature change.....6132
1421.5557 Revised.....8746
1421.5558 (a)(4) added; (b) revised.....10062
1430 Authority citation revised.....107
1430.340—1430.351 (Subpart) Heading revised; interim.....107
1430.340 Revised; interim.....107
1430.343 (a) revised; interim.....108

Chapter XVI—Rural Telephone Bank, Department of Agriculture

1610 Authority citation revised.....1744
1610.5 (b) removed; (a) designation removed; interim.....6970
1610.9 Added; interim.....1744
1610.10 Added; interim.....6970
1610.11 Added; interim.....6971

Chapter XVII—Rural Electrification Administration, Department of Agriculture

1786 Revised; interim.....2469

Chapter XVIII—Farmers Home Administration, Department of Agriculture

1823.405 Revised.....7332
1864.1 Revised.....13099
1864.2 (d), (f), (h)(2), (j), and (l) added.....13099
1864.3 (b)(1)(ii) revised.....13099

Page

1864.7 (a) introductory text, (1)(ii), and (3) added.....13099
1864.8 Heading and introductory text amended.....13099
1864.9 Introductory text, (a) and (b) amended.....13099
1864.10 (a) amended; (d)(1) introductory text revised.....13099
1864.12 (a) amended.....13099
1864.15 Heading, introductory text, (a) introductory text, (1), and (3), (b)(1), and (c) introductory text and (1) amended.....13099
1864.17 (a)(1) amended.....13099
1864.19 (b) amended.....13099
1900.55 (c) through (f) redesignated as (d) through (g); (f) and (g) amended; new (c) added.....7332
1901.204 (b)(3) removed; (b) (1) and (2) and (e)(3)(i) revised.....3860
1902.6 (d) revised.....231
1902.7 (a), (c) and (f) revised; (e) amended.....231
1902.15 Introductory text, (b) and (c) revised.....231
1902.1—1902.16 (Subpart A) Exhibit A removed.....232
1924.13 (e)(1)(iv) and (vi)(A) and (2)(ix)(A) revised.....2155
1924.1—1924.13 (Subpart A) Exhibit J amended.....2156
1924.57 (c)(5)(ii) revised.....8739
1927.7 (c)(3) revised.....13100
1930.102 (h) revised.....2156
1930.141 (e) revised.....2156
1930.101—1930.150 (Subpart C) Exhibits B, B-8, C, and E amended; Exhibits H, H-1, and I added.....2156
1933.404 (a)(4)(iii) revised.....2159
1933.416 (b) revised.....2159
1940 Authority citation revised.....7332
1940.304 (a)(1) revised.....7332
1940.301—1940.350 (Subpart G) Exhibit C amended; Exhibit M revised.....7333
Exhibit M corrected.....14778
1941.14 Added.....8739
1942.1 (d) revised.....6785

CHANGES JANUARY 4 THROUGH APRIL 29, 1988

TITLE 7 Chapter XVIII—Con. Page

1942.2 (a)(1)(v) added; (a)(2)(iii) and (iv) and (d) revised.....6786
1942.3 Amended.....6786
1942.5 (a)(1)(i), (b)(1)(ii) (F) and (G), (c) introductory text and (2) and (d) (3) through (7) revised.....6786
1942.6 (e)(3) revised.....6787
1942.7 (f) removed; (g) redesignated as (f).....6787
1942.8 (b), (c) and (g) revised.....6787
1942.9 (e) removed; (b) introductory text revised.....6787
1942.12 (a) revised.....6787
1942.17 (f)(7)(i) removed; (f)(7)(ii) and (iii) and (k) (2) through (8) redesignated as (f)(7) (i) and (ii) and (k) (3) through (9); (b)(3), (c)(2)(iii)(C), (e)(2), (f)(1), (2)(i), and new (7)(i) introductory text, (g)(2)(i)(C) and (3)(i)(B), (j)(3) introductory text, (k)(1), (m)(1), (p)(3)(i) and (4), (q)(2)(i)(B) and (3) through (5), (r)(1)(i) and (ii)(C)(4), (D), (F) and (iii) and (2) revised; new (k)(2) added.....6787
1942.18 (g) introductory text, (j) introductory text and (2) and (k)(4) introductory text revised; (k)(4)(vi) added.....6791
1942.19 (h)(2) revised.....6791
1942.20 (a) (27) and (28) added; (b) revised.....6791
1942.463 (b)(4) correctly revised.....3861
1943.32 (a) corrected.....2147
1944.16 (e)(1) removal and (e)(2) through (8) redesignation as (e) (1) through (7) confirmed.....7178
(h)(5)(ii) revised; (h)(5)(iii) added.....13244
1944.30 (a) amended.....10241
1944.31 (e) removed.....10241
1944.201—1944.240 (Subpart E) Revised.....2159
1944.205 (t) amended.....7491
1944.211 (a)(4) amended.....7491
1944.213 (a)(2) and (b)(11) amended.....7491
1944.215 (l) amended.....7492

Page

1944.237 (c) (1) and (2) and (d)(2) revised.....7492
(a), (b) and (e) amended; interim.....13245
1944.201—1944.240 (Subpart E) Exhibit A-6 amended.....7492
1944.468 (c) revised; (d) removed.....10241
1951.15 (e) revised.....13100
1951.41 (h)(2) redesignated as (h)(3); new (h)(2) added.....5357
1951.51 (a) revised.....13100
1951.207 (e)(1)(xii) added.....7337
1951.210 (a)(8) added.....7337
1951.215 Revised.....3861
1951.504 (i) amended.....2194
1955.18 (f) revised.....13100
1955.66 (a)(2)(iii) revised.....7338
1955.106 (e)(7) added.....7338
1955.107 Introductory text revised.....7338
1956 Authority citation revised.....13100
1956.57 (b) and (j) (2) and (3) amended.....13100
1956.58 (b)(1) and (2)(i)(B) amended.....13100
1956.66 Introductory text, (b) and (c) amended.....13100
1956.70 (b) (2) and (3) and (c) amended.....13100
1956.75 (a) amended.....13100
1956.85 (a)(3) and (b)(2) amended.....13100
1956.96 (b)(3) amended.....13100
1956.99 Amended.....13100
1956.101—1056.150 (Subpart C) Added.....13100
1962.30 (b)(8) added.....7338
(b) (1) through (8) redesignated as (b)(2) through (9); new (b)(1) added.....8740
1962.34 (a)(4) and (b)(5) added.....7338
(f) (9) and (13) and (g)(1) revised.....10358
1965 Authority citation revised.....10358
1965.12 (a)(9) added.....7339
(b)(2)(ii)(C) revised.....8740
1965.27 (b)(20) revised.....7339
(b)(5) introductory text amended.....10358
1965.65 (a)(4), (c)(2) and (11) revised.....2194

CHANGES JANUARY 4 THROUGH APRIL 29, 1988

Page

(c)(10) introductory text, (ii), and (iii) amended..... 7492
(a)(8) removed; (a)(9) redesignated as (a)(8); interim..... 13245
1965.68 (a)(1)(x) revised..... 2195
1965.90 Revised; interim.....13245
1965.51—1965.100 (Subpart B) Exhibits A, B and C revised; Exhibits E through E-4 added; interim.....13248
1965.126 (c)(2) introductory text revised.....10358
1980.1—1980.100 (Subpart A) Appendixes B and E amended.....7339
Appendix A revised; interim.....8150
Appendix B revised; interim.....8153
Appendix D revised; interim.....8160
Appendix E revised; interim.....8162
1980.113 (d)(12) added..... 7339
1980.115 Amended; interim.....8167
1980.101—1980.200 (Subpart B) Exhibit A amended.....7339, 8167
1980.331 Amended..... 10241
1980.332 Amended..... 10241
2054.1101—2054.1150 (Subpart W) Revised..... 9604

Chapter XXIX—Office of Energy, Department of Agriculture

2902 Added.....4007
2903 Added.....4008

Chapter XXX—Office of Operations and Finance, Department of Agriculture

3015.1 (a) revised.....8043
3015.2 (d) introductory text republished; (d)(5) added..... 8044
3016 Added.....8044, 8087

Chapter XXXVI—National Agricultural Statistics Service

3600 Authority citation revised.....11639
3600.2 Amended; (1), (2), (3), (4), and (5) redesignated as (a), (b), (c), (d), and (e).....11639
3600.3 (c)(4) (1), (2) and (3) and (d)(1) (1), (2), (3), (4) and (5) redesignated as (c)(4) (i), (ii) and (iii) and (d)(1) (i), (ii), (iii), (iv) and (v); (c)(4)(i), (f)(1)(iv) and (g) introductory text amended.....11639
3600 Appendix A amended.....11640
3601 Authority citation revised.....11640
3601.1 Amended..... 11640
3601.3 Amended..... 11640
3601.4 Amended..... 11640
3601.6 Amended..... 11640

Chapter XXXVIII—World Agricultural Outlook Board, Department of Agriculture

Chapter XXXVIII Chapter established..... 5358
3800 Added.....5358
3801 Added.....5358

Chapter XL—Economics Management Staff, Department of Agriculture

Chapter XL Chapter established..... 4108
4000 Added.....4108
4001 Added.....4109

Title 7—*Proposed Rules:*

6..... 11091
11..... 13125
28..... 9774
51..... 7531
52.....3403, 3490, 7532
53.....3025, 10545
54.....3025, 10545
58.....4639, 9948
68..... 411
250..... 2846
252..... 7188
253..... 5583
300..... 3896
301..... 140
318..... 3028
400..... 4986
401..... 505, 507, 4413, 5276, 5277, 6652-6654, 12774
440..... 4413
449.....6655, 11299, 15045
451..... 1640
456..... 4030
652..... 4989
800..... 8921
905..... 898
907.....412, 2849, 3599
908.....412, 2849, 3599
910..... 255
916.....5776, 12687
917..... 2851, 5776, 8460, 9634, 11669, 12691, 13413

CHANGES JANUARY 4 THROUGH APRIL 29, 1988

Title 7—*Proposed Rules—Con.* Page

918 11867
920 15227
925 ..... 2851, 9450
927 4641
929 ..... 3036, 15045
933 7194
944 9450
946 ..... 7369, 12423
948 3037
949 10887
959 13413
979 413
981 ..... 414, 15046
982 900
985 15048
987 15401
1006 1035
1007 ..... 9635, 15402
1012 1035
1013 1035
1030 ..... 8205, 10894
1032 ..... 5777, 7210
1033 ..... 902, 14804
1046 ..... 902, 14804
1050 5386
1065 ..... 9636, 12424
1068 1360
1097 1369
1106 ..... 1370, 1790, 6158, 11092
1126 ..... 256, 7942
1136 686
1139 686
1210 9637
1260 509
1421 ..... 2037, 2759
1425 7370
1497 11474
1498 11474
1530 11098
1550 13125
1700 11511
1701 ..... 140, 10545
1710 15228
1772 8219
1822 9318
1823 ..... 2852, 9318
1900 ..... 4414, 12695
1910 9318
1924 7532
1930 2852
1933 2852
1941 9318
1942 ..... 2852, 9318
1943 9318
1944 ..... 2852, 9318, 14810
1945 9318
1948 2852
1951 ..... 9318, 10098
1955 9318
1965 9318
1980 ..... 2852, 4414, 10100, 12695

Page

2054 3176
3403 13048

TITLE 8—ALIENS AND NATIONALITY

Chapter I—Immigration and Naturalization Service, Department of Justice

100 Authority citation revised 15194
100.4 (c)(2) amended 15194
103.1 (n)(2) amended; interim 10064
204.5 (c) corrected 2824
210 Revised; interim 10064
212 Authority citation revised 9282
212.11 Revised 9282
214 Authority citation revised 3331
214.2 (n) redesignated as (o); new (n) added; interim 3331
241 Heading and authority citation revised 9282
241.2 Revised 9282
242 Authority citation revised 9282, 10064
242.2 (a) revised; (g) removed; (b) through (f) redesignated as (c) through (g); new (b) added; new (c)(2), (d), and (e) amended 9283
242.21 (b) heading and text amended; interim 10064
245a Heading and authority citation revised; interim 9274
245a.1 (o) and (p) revised 9863
245a.4 Added; interim 9274
274a Authority citation revised 8612
274a.1 Introductory text amended 8612
274a.2 A. redesignated as (a); (b)(1)(v)(B)(*1*) introductory text revised; (b)(1)(ii)(A), (v)(B)(*1*)(*i*), (*2*), (*3*) introductory text, (*i*), and (*iii*), (vi), (vii) and (viii) (C) and (G), and (2)(i)(B) and (ii) amended; (b)(1)(v)(B)(*4*) and (2)(iii) added 8612
274a.3 Amended 8613

CHANGES JANUARY 4 THROUGH APRIL 29, 1988

Page
274a.7 (a) and (b)(3) amended....8613
274a.9 (c) amended; (d) revised....8613
274a.12 (a)(11), (b) (10), (11) and (15), and (c) (1), (3) (i) and (ii) and (15) amended; (b)(6) revised....8614
274a.13 (a) amended....8614
274a.14 (b)(1)(i) amended....8614
286 Added....5757
287 Authority citation revised....9283
287.1 (g) through (i) revised....9283
287.7 Revised....9283
292.1 (a)(6) revised....7728

Title 8—*Proposed Rules:*

1....2426
3....11300
204....2426
205....2426
208....11300
211....2426
212....2426, 3403
214....2426
216....2426
223....2426
223a....2426
232....1791
233....1791
235....1791, 2426
236....11300
237....1791
238....1791
239....1791
242....2426, 11300
245....2426
253....11300
280....1791
299....1791

TITLE 9—ANIMALS AND ANIMAL PRODUCTS

Chapter I—Animal and Plant Health Inspection Service, Department of Agriculture

11 Authority citation revised....14782
11.1 Amended; interim....14782
11.2 (b)(17) removed; (b) (10) through (16) redesignated as (b) (12) through (18); new (b) (10) and (11) added; (b) (1), (2), (7), (8), and (9) revised; interim....14782
Page
11.3 Introductory text revised; footnote 3 removed; interim....14782
51.1 Amended....7881
54 Authority citation revised; section authority citations removed; nomenclature changes....2581
54.1 Amended....2581
54.3 (a) amended....2581
54.7 (a) and (b) amended....2581
54.8 (a), (b), and (c) redesignated as (c), (d), and (e); new (c) amended; new (a) and (b) added....2581
77.1 Amended; interim....1003
Amendment at 52 FR 49156 confirmed....11491
Amendment at 53 FR 1003 confirmed....12914
78.40 Amended; interim....2222
78.41 (a) and (b) amended; interim....2223, 10360
78.43 Revised; interim....4382
92 Authority citation revised....2825, 11044
Authority citation corrected....12640
92.1 Amended....2825
92.2 (b) revised; (e) removed....2825
92.4 (a)(4)(i) revised....2825
(a)(5)(ii) and (8)(ii) amended....11044
92.11 (d)(1)(ii) revision confirmed....6792
92.41 (b) removal confirmed....4843
94.6 (b) (2) and (4) and (d)(1) revised....5759
97.1 (a) and (b) amended....7493
97.2 Table amended....4383

Chapter III—Food Safety and Inspection Service, Meat and Poultry Inspection, Department of Agriculture

307 Authority citation revised....13397
307.5 (a) revised....13397
317.8 (b)(36) revised....7495
318.7 (c)(4) table amended....7495
318.147 (f)(4) table amended....7495
319.104 (b) revised....5151
319.105 (d) removed; (e) redesignated as (d)....5151
319.180 (a) and (b) amended....8428
319.181 Amended....8428

CHANGES JANUARY 4 THROUGH APRIL 29, 1988

TITLE 9 Chapter III—Con. Page

350 Authority citation revised....13397
350.7 (c) revised....13397
351 Authority citation revised....13397
351.8 Revised....13397
351.19 (a) revised....13397
352 Authority citation revised....13398
352.5 (c) revised....13398
354 Authority citation revised....13398
354.101 (b) and (c) revised....13398
355 Authority citation revised....13398
355.12 Revised....13398
362 Authority citation revised....13398
362.2 (c) added....3736
362.5 (c) revised....13398
381 Authority citation revised....13398
381.38 (a) revised....13398

Title 9—*Proposed Rules:*

50....4179
51....2759, 4179
71....3146
77....4179
78....3146, 4179, 12019
85....3146
92....4179, 6656, 8301
307....8922
309....3146
310....3146
320....3146
350....5387, 8922
351....8922
352....5387, 8922
354....8922
355....8922
362....8922
381....8922

TITLE 10—ENERGY

Chapter I—Nuclear Regulatory Commission

0 Authority citation revised....10365
0.735–48 Revised....10365
1.5 (a) (1) through (9) revised; (a) (10) and (11) added....1745
(b) amended....3862
2 Authority citation revised....10365
2.4 Amended....10365
2.719 Removed....10365

Page

2.780—2.781 Undesignated center heading revised....10365
2.780 Revised....10365
2.781 Added....10366
2 Appendix C amended....9430
Appendix A amended....10367
4.5 Revised....6138
15.3 Revised....6138
19.5 Revised....6138
20.7 Revised....6139
20 Appendix D amended....3862
21.5 Revised....6139
30.6 (b)(2)(i) revised....3862
(a)(2)(ii) revised....4110
40.5 (b)(2)(i) revised....3862
(a)(2)(ii) revised....4110
40.23 (d) revised....4110
40.66 (c) revised....4110
40.67 (c) and (d) revised....4110
50 Policy statement....9430
50.4 (d) revised....6139
50.47 Technical correction....8845
50 Appendix E technical correction....8845
51.40 (c) revised....13399
51.121 Revised....13399
53.3 Revised....6139
55.5 (b)(2)(i) revised....3862
(a)(2) revised....6139
60 Authority citation revised....4111
60.4 Revised....4111
61 Authority citation revised....4111
61.4 Revised....4111
70.5 (b)(2)(i) revised....3862
(a)(2)(ii) revised....4111
71.1 Revised....4111
72.4 Revised....4111
72.11 (a) revised....4111
73 Authority citation revised....404
73.4 Revised....6139
73.72 (a) (4) and (5) revised....4111
73.73 (b) revised....4112
73.74 (b) revised....4112
73 Appendix B amended....405
Appendix A amended....3863
74.6 (b)(2) revised....4112
75 Authority citation revised....6139
75.6 (c) revised....6139
81 Authority citation revised....6139
81.3 Revised....6139
110.4 Revised....4112
110.30 (a) revised....4112
110.43 (a)(1) revised....4112
110.50 (b)(3) revised....4112
110.70 (c) revised....4112

CHANGES JANUARY 4 THROUGH APRIL 29, 1988

Page
140.5 Revised.....6140
150.4 Revised.....6140
170.5 Revised.....6140

Chapter II—Department of Energy

430.2 Amended.....8311
Corrected.....10869
430.22 (m) revised.....8311
430.23 (m) (2) through (7) revised.....8312
430.21—430.27 (Subpart B) Appendix M amended.....8313
600.1—600.27 (Subpart A) Nomenclature changes.....5261
600.3 Amended.....8045
600.4 (c)(2)(i) and (3) revised.....5261
(a) and (c)(2)(i) and (3) amended.....8045
600.6 (a)(3) revised; (a)(4) added.....5261
Revised.....12138
600.7 (b) revised.....12138
600.9 (c)(19) revised.....5261
600.10 Revised.....5261
(a) revised.....8045
600.14 (e)(2) revised.....5262
(c)(1) revised.....8046
(e)(1)(ii) revised; (f) and (g) redesignated as (g) and (h) and revised; new (f) added.....12139
600.19 Revised.....5262
(d) amended.....8046
600.20 (c) amended.....8046
600.25 (d) revised.....5262
(d) revised.....8046
600.26 (d)(1) (iii), (iv), and (v) revised.....5262
(d)(1) introductory text and (i) through (v) revised.....8046
600.28 Added.....8046
600.29 Redesignated from 600.122 and (a)(1), (b), (d) and (f) amended and nomenclature change.....8047
600.30 Redesignated from 600.104 and nomenclature changes.....8046
600.31 Redesignated from 600.106 and (b)(3) amended and nomenclature changes.....8046
600.32 Redesignated from 600.108 and (d) amended and nomenclature changes.....8047
600.33 Redesignated from 600.118.....8047

Page
600.100 (a) revised; (b) amended.....8046
600.101 Amended.....8046
600.102 (c) amended.....8046
600.103 (g) amended.....8046
600.104 Redesignated as 600.30 and nomenclature changes.....8046
600.105 (b)(3) amended.....8046
600.106 Redesignated as 600.31 and (b)(3) amended and nomenclature changes.....8046
(c) revised.....12140
600.107 (a) revised.....5262
(e) revised.....8046
600.108 Redesignated as 600.32 and (d) amended and nomenclature changes.....8047
600.109 (d) amended.....8047
600.110 Amended.....8047
600.111 (a)(1) amended.....8047
600.112 (f)(1) amended.....8047
600.116 (g) amended.....8047
600.117 (d)(1) introductory text amended; (d)(3) revised.....8047
600.118 (b)(1) revised.....5262
Redesignated as 600.33.....8047
600.119 (b) revised; (c)(1)(ii) removed; (c)(2)(ii) and (d) amended.....8047
600.122 Redesignated as 600.29 and (a)(1), (b), (d) and (f) amended and nomenclature change.....8047
600.200—600.207 (Subpart C) Revised.....5265
600.200 (a) revised; (b) amended.....8047
600.203 Nomenclature change.....8047
600.204 (b)(4) amended.....8047
600.205 Revised.....8047
600.206 Introductory text and (c) amended.....8047
600.400—600.452 (Subpart E) Added.....8045, 8087
Nomenclature change.....8047
600.401 Heading revised.....8047
600.402 Amended.....8047
600.406 (d) added.....8047
600.422 Table amended.....8047

CHANGES JANUARY 4 THROUGH APRIL 29, 1988

TITLE 10—Con.

Chapter X—Department of Energy (General Provisions)

Page

1010 Authority citation revised.....11241
1010.403 (a) revised; (f) added.....11241
1010 Appendix I revised.....11241
Appendix I corrected.....12497

Title 10—*Proposed Rules:*

0—171 (Ch. I).....7534
2.....415, 3404, 6666, 11310, 14811
31.....2853
34.....8460
40.....10252, 13128
50.....5985, 6159, 7534, 8924, 11311, 12425
62.....1926
73.....7534
76.....13276
140.....15049
430.....30, 7110
730.....1594

TITLE 11—FEDERAL ELECTIONS

Title 11—*Proposed Rules:*

102.....5277, 6916
106.....5277, 6916
109.....416
110.....2500
114.....416

TITLE 12—BANKS AND BANKING

Chapter I—Comptroller of the Currency, Department of the Treasury

4.1a (b)(1) table amended.....6573
18 Revised.....3866
21.11 (b)(5), (c) (2) and (3), and (e) through (h) republished; (a), (b) (1), (2), (3) and (4), (c)(1) and (d) revised; interim.....7884
29 Note added.....7891
Removed; eff. 10-1-88.....7891
30 Removed.....7891
32.8 (a)(3) and (b) amended.....2998
34 Authority citation revised.....7891
34.1—34.4 (Subpart A) Heading added.....7891
34.4 Added.....7891
34.5—34.12 (Subpart B) Added.....7891

Chapter II—Federal Reserve System

Page

202 Supplement I amended.....11045
205 Supplement II amended.....11046
206 Supplemental notice.....492
207 OTC margin stock list.....2999, 15195
208.16 Supplemental notice.....492
211.5 (f) revised.....5363
220 OTC margin stock list.....2999, 15195
221 OTC margin stock list.....2999, 15195
224 OTC margin stock list.....2999, 15195
226 Determination.....3332
226.19 (b)(2)(viii) corrected.....467
226 Appendix H corrected.....467
Supplement I amended.....11050, 11058
Supplement I corrected.....13379
229 Added.....11837
265.2 (f)(26) amended; (f)(26)(iii) added.....5152
(b)(12) added.....11641
(c)(36) added.....12510

Chapter III—Federal Deposit Insurance Corporation

310.13 (a) amended.....7340
337.4 (a)(2)(vi) correctly redesignated as (a)(2)(v); (h)(3) corrected.....597
(h)(1), (2), and (3) corrected.....2223

Chapter V—Federal Home Loan Bank Board

501.10 Introductory text revised.....1003
501.11 Heading and (a) revised; (i) added.....1003
525 Authority citation revised; section authority citations removed.....320
525.1 Revised.....320
547 Interim procedures.....13105
548 Interim procedures.....13105
549 Interim procedures.....13105
561.13 Revised.....334
561.15 Removed.....352
561.16c (a), (c) and (d) revised; (e) and (f) added.....352
563 Authority citation revised.....11245

CHANGES JANUARY 4 THROUGH APRIL 29, 1988

Page
Interim procedures.....13105
563.9-3 (b)(4) revised.....361
563.13 (b)(4)(i)(D) and (ii)(B) revised; (b)(4)(i)(F) added.....353
(a) revised.....369
(b)(2)(iv) revised..... 11245
563.14 Added.....369
563.14-1 Added.....371
563.17-1a Added.....382
563.17-2 (a) and (b) revised.....353
563.18 (d) revised..... 11243
563.23-1 Heading and (b) revised; (c) through (f) removed..... 336
563.23-3 (c) and (d) revised; (e) added..... 336
563.23-4 Added.....388
563.45 (c) and (d) revised; Form AR amended.....1004
563.47 Added.....361
563b.3 (g)(4) added..... 2478
563c.11 Removed.....337
563c.14 (f) eff. date corrected to 1-1-88.....6792
564.2 (b)(3) removed.....8169
564.9 Revised..... 8169
564 Appendix amended.....8170
569a Interim procedures.....13105
569b Interim procedures..... 13105
569c Interim procedures.....13105
571.1a (a) introductory text amended; (b)(3), (c), and (d) revised..... 353
571.1b Added.....383
571.18 Added.....388
583 Authority citation revised; section authority citations removed.....321
583.5 Revised..... 1004
583.6 Revised..... 321
583.27 Added.....321
584.2 Heading, (b) and (c) revised.....322
584.2a Added.....323
584.2-1 Heading and (a) revised; (b)(12) added.....323
584.2-2 Revised.....323

Chapter VI—Farm Credit Administration

611 Authority citation revised.....12140
611.1140—611.1142 (Subpart J) Removed..... 12140
614.4341 Revised..... 775
Page
Correctly revised.....3191
614.4440 (c) revision eff. 2-2-88.....2826
614.4442 Revision eff. 2-2-88..... 2826
615 Authority citation revised.....12141
615.5560 (Subpart R) Added.....12141
620 Authority citation revised.....3335
620.1 (a) revised (effective date pending).....3337
Eff. 3-8-88.....7340
620.2 (k) revised (effective date pending).....3337
Eff. 3-8-88.....7340
620.3 (j)(3) introductory text and (i) revised; (j)(3)(ii) redesignated as (j)(3)(iii) and introductory text revised and (E) and (G) amended; new (j)(3)(ii) added; interim..... 3335
(c) and (j)(3)(i) introductory text amended (effective date pending).....3337
Eff. 3-8-88.....7340
620.10 (a) revised (effective date pending).....3337
Eff. 3-8-88.....7340
620.11 (b) (2) and (4) revised (effective date pending).....3337
Eff. 3-8-88.....7340
620.20 (b) and (c) revised (effective date pending).....3337
Eff. 3-8-88.....7340
621.2 (a)(18)(i) removed; (a)(18) (ii), (iii), (iv) and (v) redesignated as (a)(18) (i), (ii), (iii), and (iv); (a)(24) removed (effective date pending).....3338
Eff. 3-8-88.....7340
621.4 Heading revised (effective date pending)..... 3338
Eff. 3-8-88.....7340

Chapter VII—National Credit Union Administration

701.10 Removed.....4845
701.20 (c) revised.....9611
701.23 (a)(3) removed; (b)(1)(iv) revised..... 4844
703 Authority citation revised.....4844

CHANGES JANUARY 4 THROUGH APRIL 29, 1988

TITLE 12 Chapter VII—Con.

Page

703.1 Revised.....4844
703.2 (o) revised.....4844
748.0 (b) amended.....4845
795 Revised (OMB numbers).....3001
795.1 (b) table amended (OMB numbers).....1005

Chapter XI—Federal Financial Institutions Examination Council

1101 Authority citation revised.....7341
1101.3 (e) revised.....7341
1101.4 (b)(1)(vii) and (5) revised.....7341

Title 12—*Proposed Rules:*

3.....8550
220.....14812
225.....8550
226.....467
308.....5392, 9406
325.....8550
522.....13282
541.....13282
542.....13282
543.....13282
544.....13282
545.....13282
547.....13282
548.....13282
549.....13282
563.....13131, 13133, 13282, 15230
569a.....13282
569b.....13282
569c.....13282
571.....13133, 13282
588.....13133
611.....4416
614.....4417, 15402
615.....4642, 15402
618.....15402
701.....4992
761.....4856
790.....4996
791.....4996

TITLE 13—BUSINESS CREDIT AND ASSISTANCE

Chapter I—Small Business Administration

108 Regulations at 51 FR 20770–20782 and 52 FR 27675–27679 confirmed; authority citation revised.....10243
108.5 (d) amended.....10243

Page

108.8 (d)(3) amended; (d)(7) revised.....10244
108.503–3 (f) introductory text revised; (f)(3) removed; interim.....10243
108.503–5 (d)(2) revised; OMB number.....10244
108.503–10 Corrected.....1468
108.503–15 (b) revised; (c) and (d) removed; interim.....10243
108.505 (f)(2)(iv) correctly revised.....1468
120.605–1 Amended.....7345
120.605–2 Redesignated as 120.605–3; new 120.605–2 added.....7345
120.605–3 Redesignated from 120.605–2.....7345
120.703 (a)(1) revised.....7345
120.705 Redesignated as 120.706; new 120.705 added.....7345
120.706 Redesignated as 120.707; new 120.706 redesignated from 120.705.....7345
120.707 Redesignated as 120.708; new 120.707 redesignated from 120.706.....7345
120.708 Redesignated as 120.709; new 120.708 redesignated from 120.707.....7345
120.709 Redesignated as 120.710; new 120.709 redesignated from 120.708.....7345
120.710 Redesignated as 120.711; new 120.710 redesignated from 120.709.....7345
120.711 Redesignated as 120.712; new 120.711 redesignated from 120.710.....7345
120.712 Redesignated as 120.713 and revised; new 120.712 redesignated from 120.711.....7345
120.713 Redesignated from 120.712 and revised.....7345
120.809 Revised.....7346
120.810 Added.....7346
121.2 Footnote 19 revised.....10245
125 Authority citation revised.....4009
125.10 (b) amended.....4009
133.1 (c) table revised (OMB numbers).....9612
140 Authority citation revised.....4113

CHANGES JANUARY 4 THROUGH APRIL 29, 1988

Page

140.2 (c) introductory text amended; (c) (1) and (2) removed; (g) and (h) redesignated as (h) and (i); new (g) and (j) added.....1607
140.4 (a)(4)(i) removed; (a) introductory text and (4)(ii), (b)(1) introductory text, (i), and (iii), (2) introductory text, (ii), and (iii), (3), (4)(vi) and (5) revised; (a)(4) redesignated as new (a)(4)(i) and revised; (a)(4) heading added.....1607
(c) redesignated as (e); new (c), (d), (f), and (g) added.....1608
140.6 Added.....4113
143 Added.....8048, 8087
150.7 Corrected.....9726

Chapter III—Economic Development Administration, Department of Commerce

308 Authority citation revised.....12511
308.5 (c)(2) revised; interim.....12511
309.15 (a) through (c) revision at 51 FR 23043 confirmed.....13252
309.18 (b) revision at 51 FR 23043 confirmed.....13252

Title 13—*Proposed Rules:*

121.....15232

TITLE 14—AERONAUTICS AND SPACE

Chapter I—Federal Aviation Administration, Department of Transportation

21 Special FAA conditions.....1745, 1746, 2722-2734, 8868, 13114, 14784, 15018
21.93 (b) introductory text revised; (b)(4) added.....3539
21.115 (a) amended.....3540
23 Special FAA conditions.....1745, 1746, 2722-2734, 13114, 14784, 15018
25 Special FAA conditions.....8868
36.1 (a)(4) and (g) added; (c) amended.....3540
(c) and (g) (1), (3), and (4) corrected.....7728

Page

36.2 (a) revised.....3540
36.3 Nomenclature change.....3540
36.11 Added.....3540
(b) corrected.....7728
36.801—36.805 (Subpart H) Added.....3540
36.801 Corrected.....7728
36.803 Corrected.....7728
36.805 (b) and (c) corrected.....7728
36.1501—36.1583 (Subpart G) Redesignated as (Subpart O).....3540
36.1501—36.1583 (Subpart O) Redesignated from (Subpart G).....3540
36.1581 (a) and (b) amended; (e) redesignated as (f) and revised; new (e) added.....3540
(e) corrected.....7728
36 Appendix B amended; Appendix H added.....3541
Appendix H corrected.....4098, 6793, 7728
39.13 .....8-14, 233, 493, 495, 496, 1335, 1469, 1609-1612, 1614, 2005, 2479, 2735-2737, 3002-3004, 3577-3581, 3737-3739, 4114, 4115, 4384, 4604, 4605, 5153-5155, 5364-5366, 5760, 5763, 5764, 6794, 6795, 7347, 7349, 7730-7732, 8615, 8616, 8730, 8869-8871, 9284, 9432, 9433, 9865, 9867, 10246, 11246, 11642-11644, 11838, 11839, 12142, 12377, 12512, 12915, 12916, 13115, 13253, 14785, 14787, 15361, 15363, 15364
Technical correction.....232
Corrected.....3807, 7074, 10188, 12914
47 Authority citation revised; section authority citations removed.....1915
47.11 (a) amended.....1915
Technical correction.....3803
47.47 (a)(2) revised.....1915
Technical correction.....3803
49 Authority citation revised.....1915
49.17 (d) revised; (e) removed.....1915
Technical correction.....3803
71.50 668
71.123 .....2007, 2008, 2010, 2011, 2013, 2014, 2481, 2482, 2484, 3006, 3007, 3010, 3582, 3583, 7351, 7352, 8172, 8173, 9868

CHANGES JANUARY 4 THROUGH APRIL 29, 1988

TITLE 14 Chapter I—Con. Page

Corrected..... 5155, 5521, 6059, 6219
71.151 .....6796, 7352, 8174
71.171 ..... 497, 4118, 6142, 7349, 11061, 11840, 12917
Corrected..... 8302, 9867
71.181 ..... 497, 1336, 1614, 4117–4119, 6140–6142, 6796, 7350, 8617, 9285, 10528, 11061, 12918, 13115–13117
Corrected..... 11841
71.203 9868
71.207 9868
71.401 3717
Corrected..... 6219
71.501 .....3843, 6919, 11022
Regulation at 52 FR 47305 effective date deferred.....3008
Regulation at 52 FR 47308 corrected and effective date deferred.....3008
73.22 8175
73.25 4846
73.29 .....6797, 8174
73.31 .....4846, 7352
Corrected..... 13254
73.45 7353
73.52 8175
73.88 3010
73.64 3011
73.66 15021
73.67 15022
75.100 ..... 498, 1338–1340, 2015, 2017, 2018, 9868, 14787
91 Special FAA Reg. 47 at 52 FR 47672–47673 correctly designated as Special FAA Reg. 47-2.....233
Special FAA Reg. 51-1 added..... 3812
Technical correction..... 4846
95 ..... 1007, 6575, 15366
97.21—97.35 .....500, 3012, 3013, 4847, 6592, 8873, 11063, 12378, 15373
108.9 Technical correction..... 2223
121 Authority citation revised.....8728
Authority citation amended..... 12361
121.317 (a) revised; (b) and (c) redesignated as (d) and (f) and revised; new (b), (c), (e), (g), (h), and (i) added.....12361
Technical correction..... 14888
121.571 (a)(1)(i) revised..... 12362
Technical correction..... 14888
121.703 (a) (15) and (16) amended; (a)(17) added.....8728
129.25 Technical correction..... 2223
135 Authority citation revised.....12362
135.117 (a)(1) revised.....12362
Technical correction..... 14888
135.127 Added.....12362
Technical correction..... 14888
135.177 (a)(3) revised.....12362
Technical correction..... 14888
139.3 Corrected..... 4258
139.201 (c) corrected.....4119
139.205 (b)(25) corrected..... 4119
(b)(10) corrected..... 4258
139.209 (c) corrected.....4119
139.313 (b)(2) corrected..... 4258
139.317 (f) and (g)(3) corrected.....4120
(g)(3) and (i)(3) corrected.....4258
139.319 (e)(2) correctly designated; (i)(2)(i) and (j)(2)(x) corrected..... 4258
139.321 (c) correctly revised; (h) corrected.....4120
139.325 (c) (6) and (7) corrected.....4258
139.327 (d) and (e) correctly designated as (c) and (d)..... 4120
139.339 (c)(8) corrected.....4258
150 Authority citation revised.....8723
150.3 Amended..... 8723
150.7 Amended..... 8724
Corrected..... 9726
150 Appendix A amended.....8724

Chapter II—Office of the Secretary, Department of Transportation (Aviation Proceedings)

372.4 (h) (1) and (3) revised; (h)(6) added.....1615
372.11 (h)(5) revised..... 1616
374.3 (b)(4) added..... 1616

Chapter III—Office of Commercial Space Transportation, Department of Transportation

Chapter III Chapter revised.....11013
400 Revised..... 11013

CHANGES JANUARY 4 THROUGH APRIL 29, 1988

Page

401 Revised..... 11013
404 Revised..... 11013
405 Revised..... 11014
406 Revised..... 11015
411 Revised..... 11015
413 Revised..... 11016
415 Revised..... 11017

Chapter V—National Aeronautics and Space Administration

1206.300 (b)(7) correctly revised..... 5765
1206.401 (c), (f), (j), (k), and (l) correctly revised..... 2738
1206.500 Introductory text correctly revised..... 2738
1206.503 (a)(4) correctly revised..... 2738
1207.403 (b)(2) revised..... 4606
1207.405 (a)(4) redesignated as (a)(5); new (a)(4) added..... 4606
(a)(2) (v) and (vi) correctly designated and revised..... 5765
1216.100—1216.103 (Subpart 1216.1) Authority citation added..... 9760
1216.103 (a) introductory text, (b)(2) and (3), and (c)(2) revised..... 9760
1216.200—1216.205 (Subpart 1216.2) Authority citation added..... 9760
1216.202 Revised..... 9760
1216.204 (a), (e)(2), and (f) revised..... 9760
1216.205 (b)(9) revised..... 9760
1216.300—1216.321 (Subpart 1216.3) Authority citation added..... 9760
1216.301 (b) revised..... 9760
1216.302 (a) introductory text revised; (a)(4) and (f) added..... 9761
1216.303 (a) introductory text and (c) revised..... 9761
1216.304 Introductory text, (a)(1), and (b)(1) revised..... 9761
1216.305 (d)(1), (4), and (5) revised..... 9761
1216.306 (a), (b), and (c) revised..... 9761
1216.308 (a) and (b) revised..... 9761
1216.309 Revised..... 9762
1216.310 (a) revised..... 9762
1216.311 Revised..... 9762

Page

1216.313 (b) revised; flush text following (b) designated as (c) and revised..... 9762
1216.315 Revised..... 9762
1216.316 Revised..... 9762
1216.318 Revised..... 9763
1216.319 Revised..... 9763
1216.320 (a)(3) and (b) revised..... 9763
1216.321 (a)(3) and (5) and (c) through (f) revised..... 9763

Title 14—*Proposed Rules:*

1—199 (Ch. I)..... 1038, 6830, 11868
21..... 2037, 2039, 2761, 3040, 3042, 11869, 13283
23..... 2037, 2039, 2761, 11869, 13283
25..... 3040, 3042, 4314, 8742
27..... 7479, 9190, 10826, 11162
29..... 4314, 7479, 9190, 10826, 11162
39..... 258, 514, 515, 1371–1374, 2227, 2228, 2500, 2502, 2763, 2765, 3044–3048, 3600–3604, 3753, 4418, 4419, 5080, 5189, 5192, 5428, 5801, 7371–7373, 7764, 7765, 8220, 8633, 8634, 8926–8928, 9322, 10252, 10254, 11674–11676, 11678, 11871, 12427, 12947, 13285, 13286, 14813, 14814, 15057, 15403–15406
61..... 8368
63..... 8368
65..... 8368
71..... 516, 517, 619, 670, 674, 907–910, 1375, 2503, 2504, 3049, 3528, 4179, 4306, 6160–6162, 6666, 6830–6832, 7374–7377, 7468, 8635, 8929, 9124, 9323, 9758, 9948, 9949, 10546, 11100, 11101, 12866, 12947, 13287, 14816, 14817
73..... 517, 991, 7377, 7378, 9124, 11102
75..... 10255
91..... 3606, 4306, 4314, 7096, 8930, 9758
107..... 9094
121..... 4314, 8368
125..... 4314
133..... 9190
135..... 3606, 4314, 7096, 8368, 8930
241..... 9653, 9653
298..... 12774
316..... 4180

CHANGES JANUARY 4 THROUGH APRIL 29, 1988

TITLE 15—COMMERCE AND FOREIGN TRADE

Subtitle A—Office of the Secretary of Commerce

Page

4 Revised.....6972
18 Authority citation revised.....6798
18.3 Revised.....6798
18.4 Heading, (a) introductory text and (2) revised.....6798
18.5 (b) (1), (2) and (5) and (g) revised.....6798
18.6 (a) revised.....6799
18.7 (b) revised.....6799
18.11 (b) introductory text and (1) amended.....6799
18.12 (a) and (b) amended.....6799
18.14 (b) and (c) revised.....6799
18.16 (c) amended.....6799
18.18 Amended.....6799
18.19 Heading revised; text amended.....6799
18.20 (a) revised.....6799
18.21 Amended.....6799
18.22 Revised.....6799
18.24 Amended.....6800
24 Added.....8048, 8087
24.31 (b)(1) added.....8049
24.34 Revised.....8049

Chapter III—International Trade Administration, Department of Commerce

Chapter III Export controls continued.....3014
370.3 (a)(1)(ii) removed; (a)(1)(iii) through (vii) redesignated as (a)(1) (ii) through (vi).....12668
370.14 (a) introductory text and (3)(ii) amended.....6143
371.2 (c)(7) revised; footnotes 2 through 13 redesignated as footnotes 4 through 15; new footnotes 2 and 3 added.....12668
371.17 (e)(2)(iii) and (f)(1)(iv) amended.....12669
371.22 (c)(2)(i) revised.....12669
372.11 (d)(3) amended.....6143
373.2 (b)(3) amended.....12669
373.3 (g)(3)(viii) amended; (b)(1)(i) revised.....12669
373.7 (b) (1) and (3) amended.....12669

Page

373 Supplement No. 1 amended.....12669
376.10 (a)(3)(iii)(B) Note 1 amended.....2583
378.3 Introductory text amended.....12669
379.4 (c) introductory text amended.....12669
385.6 (a) amended; (b) removed; (c) redesignated as (b).....12669
399.1 Supplement No. 1, Group 0 amended.....7733
Supplement No. 1, Group 4 amended.....1616
Supplement No. 1, Group 5 amended.....2583, 2593, 10071, 12669
Supplement No. 1, Group 5 corrected.....3490
Supplement No. 1, Group 7 amended.....108
399.2 Supplement No. 1 amended.....108, 12669

Chapter VIII—Bureau of Economic Analysis, Department of Commerce

806.15 (j) (1) and (2) amended.....1016
(h) (1) and (2) amended.....15198
806.17 Revised.....1016

Title 15—*Proposed Rules:*

4b.....10256
7.....12880
303.....13414
379.....418, 2505, 8221
806.....4420

TITLE 16—COMMERCIAL PRACTICES

Chapter I—Federal Trade Commission

13 Amended.....609, 2223, 2224, 4009, 9104, 9108, 10367, 11247, 12379
305.9 (a) revised.....5971

Chapter II—Consumer Product Safety Commission

1015.12 (a) revised.....3868
1016 Revised.....6594

CHANGES JANUARY 4 THROUGH APRIL 29, 1988

Page

1500.14 (b)(3) (i) and (ii) revised.....3018

Title 16—*Proposed Rules:*

13.....141, 1039, 2230, 2506, 2508, 3214, 6667, 9666, 12534

Page

300.....5986

301.....5986

303.....5986

453.....2767

1000—1750 (Ch. II).....6833

20-145 (4) O - 88 - 2

CHANGES APRIL 1, 1988 THROUGH APRIL 29, 1988

TITLE 17—COMMODITY AND SECURITIES EXCHANGES

Chapter I—Commodity Futures Trading Commission

Page

30 Interim order extended..... 11491

Chapter II—Securities and Exchange Commission

200.30-1 (j) added..... 12921
200.81 Heading and (a) revised; (b) text and Note and (c) amended.....12413
229.304 Revised..... 12929
230.144 (a)(3) revised.....12921
230.174 (d) and (e) redesignated as (e) and (f); new (d) added..... 11845
230.482 (e)(1) (i) and (ii) eff. date deferred to 7-1-88.....15022
230.701 Added.....12921
230.702(T) Added (temporary).....12922
230.703(T) Added (temporary).....12922
239.701 Added.....12922
240.14a-101 Amended.....12931
240.15c2-8 (d) amended..... 11845
249.308 Form 8-K amended.....12931
270.34b-1 (b) and (c) eff. date deferred to 7-1-88..... 15022
274.11A Form N-1A eff. date deferred in part to 7-1-88..... 15022
274.11b Form N-3 eff. date deferred in part to 7-1-88..... 15022
274.11c Form N-4 eff. date deferred in part to 7-1-88..... 15022

Title 17—*Proposed Rules:*

140..... 13288
150..... 13290
200..... 12429
229..... 12948
249..... 12948
400—450 (Ch. IV).....12428

TITLE 18—CONSERVATION OF POWER AND WATER RESOURCES

Chapter I—Federal Energy Regulatory Commission, Department of Energy

Page

2 Hearing transcript and question availability..... 15198
4 Authority citation revised.....15381
4.107 (a) revised.....15381
37.3 Rehearing denied..... 11991
37.4 Rehearing denied..... 11991
37.6 Rehearing denied..... 11991
37.8 Rehearing denied..... 11991
37.9 Rehearing denied..... 11991
(d) table revised..... 12932
154 Authority citation revised.....15026
154.1 Revised..... 15026
154.14 Revised..... 15027
154.15 Revised..... 15027
154.16 Revised..... 15027
154.26 Revised..... 15027
154.31 Revised..... 15027
154.32 Revised..... 15027
154.34 (a) revised.....15027
154.61 Revised..... 15027
154.62 (a) and (b) redesignated as (b) and (c); new (a) added..... 15027
154.63 (b)(1) introductory text, (c)(1), (d)(3), (e)(4), and (f) introductory text revised; (b)(1)(iv) and (5) added..... 15028
154.67 (c)(1) and (2)(iii)(B) corrected.....14788
154.303 (e)(1)(ii) revised..... 15028
154.304 (c) correctly revised.....11991
154.305 (e) introductory text, (i)(3) (i) and (ii) correctly revised.....11992
154.306 (c) correctly revised.....13254
157 Rehearing granted..... 11845
Authority citation revised...15028, 15381
157.6 Heading and (a) revised.....15028
157.7 (a), (b)(3) (i), (ii) and (iii), (5)(i), and (7)(i), (c) introductory text, and (4) introductory text, (d) introductory text, (e) introductory text, (2), and (3) introductory text, and (g)(3) intro-

CHANGES APRIL 1, 1988 THROUGH APRIL 29, 1988

TITLE 18 Chapter I—Con. Page
ductory text and (iv) introductory text amended..... 15028
157.13 (a) amended..... 15029
157.14 (a) introductory text revised..... 15029
157.16 Introductory text revised..... 15029
157.17 Revised..... 15029
157.18 Introductory text revised..... 15029
157.20 (c) introductory text and (d) introductory text revised..... 15030
157.21 (d) amended..... 15030
157.102 (a)(1) revised..... 15030
157.204 (a) revised..... 15030
157.205 (b) revised..... 15030
(b) revised; (c) through (h) redesignated as (d) through (i); new (c) added..... 15381
157.207 Amended..... 15030
157.208 (d) Table I revised..... 11644
(e) introductory text amended..... 15030
157.211 (c) introductory text amended..... 15030
157.214 (c) introductory text amended..... 15030
157.215 (a) Table II revised..... 11644
(b)(1) introductory text and (2) introductory text amended..... 15030
260 Authority citation revised..... 15030
260.1 (b) revised..... 15030
260.2 (b)(1) revised..... 15031
260.3 (b)(1) revised..... 15031
260.4 (b) revised..... 15031
260.7 (b)(1) (i) and (ii) introductory text revised..... 15031
260.11 (b) revised..... 15031
260.12 (b)(1) revised..... 15031
284 Interpretative rule..... 14922
284.8 Hearing transcript and question availability..... 15198
284.9 Hearing transcript and question availability..... 15198
284.221 (b)(1) introductory text revised..... 15031
292 Authority citation revised..... 15381
292.207 (b)(2) revised..... 15381
375 Authority citation revised..... 15381
375.308 (m) revised..... 15382
375.309 (f) revised..... 15382
375.314 (gg) revised..... 15382
381.104 (c) revised..... 15382
381.201 Amended..... 15384
381.202 Amended..... 15384
381.203 Amended..... 15384
381.204 Amended..... 15384
381.205 (a), (b), (c), and (d) amended..... 15384
381.207 (b) amended..... 15384
381.208 Revised..... 15382
381.209 (b) amended..... 15384
381.301 Amended..... 15384
381.302 (a) revised..... 15382
381.303 (a) amended..... 15384
381.304 (a) amended..... 15384
381.305 Added..... 15382
381.401 Amended..... 15384
381.402 Revised..... 15382
381.403 Amended..... 15384
381.404 Amended..... 15384
381.405 Removed..... 15382
381.502 Revised..... 15382
381.503 Removed..... 15382
381.504 Removed..... 15382
381.505 Revised..... 15382
381.506 Amended..... 15384
381.507 Amended..... 15384
381.508 Amended..... 15384
381.509 Amended..... 15384
381.510 Amended..... 15384
381.601 (Subpart F) Added..... 15383
385 Authority citation revised..... 15032
385.2011 Added..... 15032
388 Authority citation revised..... 15032
388.104 Revised..... 15383
388.112 (b) revised..... 15032
389.101 (b) table OMB numbers confirmed..... 12676
(b) table amended (OMB numbers)..... 12677

Title 18—*Proposed Rules:*

272..... 12704
274..... 12704
284..... 14923, 15061
385..... 15061

CHANGES APRIL 1, 1988 THROUGH APRIL 29, 1988

TITLE 19—CUSTOMS DUTIES

Chapter I—United States Customs Service, Department of the Treasury

Page

7 Interpretative rule..... 12143
103.12 Introductory text republished; (g) revised; (h) and (i) added..... 12937

TITLE 20—EMPLOYEES' BENEFITS

Chapter I—Office of Workers' Compensation Programs, Department of Labor

10 Authority citation revised.....11594
10.125 (b) revised; interim.....11594
10.321 (a) revised; interim.....11594

Chapter III—Social Security Administration, Department of Health and Human Services

416.101—416.121 (Subpart A) Authority citation revised..... 12941
416.110 (f)(2) amended.....12941
416.1242 (a) and (b) revised; interim..... 13257
416.1245 Added; interim..... 13257
416.1246 (d) and (f) revised; interim..... 13257
416.2101—416.2176 (Subpart U) Revised..... 12941

Title 20—*Proposed Rules:*

10..... 11596

TITLE 21—FOOD AND DRUGS

Chapter I—Food and Drug Administration, Department of Health and Human Services

173 Authority citation revised..... 15199
173.310 (c) table amended..... 15199
178.2010 (b) table amended.....15200
179.26 (c)(4) amended..... 12757
184.1538 Added.....11250
193.477 Revised..... 12943
340 Authority citation corrected.....11731
349 Addition effective date corrected to 3-6-89..... 13217

Page

369.20 Amendment effective date corrected to 3-6-89..... 13217
430.4 (a)(58) added..... 13400
430.5 (a)(92) and (b)(94) added..... 13400
430.6 (b)(94) added..... 13401
436.20 (d)(10) added..... 13401
436.31 (b)(16) added..... 13401
436.32 (j) added..... 13401
436.363 Added.....13401
436.364 Added.....13401
442.22a Added.....13402
442.222 Added.....13403
444.42a (a)(2) removed; (a) (3) and (4) redesignated as (a) (2) and (3) and revised; (b)(1)(i)(*d*) and (ii) revised; (b)(1)(ii) undesignated text removed.....12660
444.942a Heading, (a)(1) introductory text, (3) introductory text and (4)(i) revised..... 12658
452.510e Added..... 12415
510.600 (c) (1) and (2) tables amended.....11493
520.2611 (b) and (c)(1) revised..... 11063
522.1192 (a)(3) added; (d)(4)(i) revised..... 11064
522.1662a (k) added..... 11494
524 Authority citation revised..... 12512
524.1204 (a)(2) revised.....12512
524.1240 Technical correction.....13217
524.1484j Removed..... 11065
540.274b (c)(3)(ii) amended.....11493
558.4 (d) tables amended..... 14788
558.76 (d)(3)(xii) added.....11065
Technical correction..... 14888
558.258 (c) introductory text and (1) through (3) redesignated as (c)(1) introductory text and (i) through (iii); new (c)(2) added..... 14788
558.265 (c)(6) added.....11065
Technical correction..... 14888
558.311 Technical correction..... 11251
561.225 (a) table corrected..... 11938, 12640
561.443 Revised..... 12943
610.12 (g)(4)(i) revised..... 12764
610.53 (c) table amended..... 12764
640.5 (b) and (c) amended..... 12764

CHANGES APRIL 1, 1988 THROUGH APRIL 29, 1988

TITLE 21 Chapter I—Con.

Page

660.20—660.28 (Subpart C) Revised....12764
660.29 Removed....12764
800 Authority citation revised; section authority citations removed....11252
800.12 Second (c) removed....11252
803.33 (b) amended....11252
807.22 (a) amended....11252
807.35 (b) amended....11252
807.37 (a) and (b)(2) amended....11252
807.90 (a) amended....11252
807.95 (c)(1) amended....11252
808.87 (a) amended....11252
809.5 (a) (1), (2), (3), and (4) and (b) amended....11252
812.2 (e) amended....11252
812.19 Amended....11252
812.20 (b)(9) and (d) amended....11252
812.38 (d) amended....11253
813.20 (a) amended....11253
813.38 (b) and (c) amended....11253
813.119 (e)(2) amended....11253
813.160 (a) introductory text amended....11253
820.1 (d) amended....11253
820.3 (f) amended....11253
860.7 (g)(4) amended....11253
860.123 (b)(1) amended....11253
861.32 (b) and (c)(5) amended....11253
862.1190 (b) corrected....11645
862.1295 (b) corrected....11645
862.1680 (b) corrected....11645
862.1695 Redundant printing correctly removed....11645
862.1700 Redundant printing correctly removed....11645
862.1702 Redundant printing correctly removed....11645
862.1720 (b) corrected....11645
864.9050 (a) amended....11253
864.9160 (a) amended....11253
866.5240 (a) amended....11253
866.5890 (a) amended....11253
876.5830 (a) amended....11253
895.21 (d)(1) amended....11254
1002.7 Nomenclature change....11254
1002.10 Introductory text amended....11254
1002.20 (a) and (b) introductory text and (5) amended....11254
1002.31 (c) amended....11254
1002.41 (a)(1) amended....11254

Page

1002.50 (a) introductory text and (b) amended....11254
1002.51 Amended....11254
1005.11 Amended....11254
1005.25 (b) and (c) amended....11254
1010.2 (c) and (d) amended....11254
1010.3 (a)(1) and (2)(i), (b), and (c) amended....11254
1010.4 (a) introductory text, (b)(1)(viii), (c) (1) and (3) amended....11254
1010.5 (a) introductory text, (b), (c)(12), and (e) (1) and (2) amended....11254
1010.13 Amended....11254
1020.30 (c) and (d) introductory text and (3)(ii) amended....11254
1020.32 (a)(1) amended....11254
1030 Authority citation revised....11254
1030.10 (c)(4)(iv), (5)(iv), and (6) (iii), (iv) introductory text and (*d*) amended....11254
1040.30 (c)(1)(ii) amended....11254
1050 Authority citation revised....11255
1050.10 (d)(5) amended....11255

Chapter II—Drug Enforcement Administration, Department of Justice

1308.15 (d) added....10870
1308.24 (i) table revised....10835
1308.32 Table revised....10861

Title 21—*Proposed Rules:*

133....11312
172....13134
175....11402
176....11402
177....11402
178....11402
193....11938, 15407
332....12778
357....12779
561....11313, 15407
868....13296

TITLE 22—FOREIGN RELATIONS

Chapter I—Department of State

120.1 Heading revised; existing text designated as (a); (a) heading and (b) added....11496
Technical correction....12099
120.10 (e) amended....11496

CHANGES APRIL 1, 1988 THROUGH APRIL 29, 1988

Page

Technical correction..... 12099
120.19 (b) amended..... 11496
Technical correction..... 12099
120.23 Revised..... 11496
Technical correction..... 12099
120.24 Redesignated as 120.25; new 120.24 added..... 11496
Technical correction..... 12099
120.25 Redesignated from 120.24..... 11496
Technical correction..... 12099
121.1 (b) amended..... 11496
Technical correction..... 12099
122.1 (c) added..... 11496
Technical correction..... 12099
122.2 Revised..... 11496
Technical correction..... 12099
122.3 Revised..... 11497
Technical correction..... 12099
122.4 Revised..... 11497
Technical correction..... 12099
122.6 Removed..... 11496
Technical correction..... 12099
123.1 (b) amended..... 11497
Technical correction..... 12099
124.14 (d) and (e) redesignated as (e) and (f); new (d) added; new (f) revised..... 11497
Technical correction..... 12099
125.4 (b)(4) amended; (b)(7) revised..... 11498
Technical correction..... 12099
126 Authority citation revised..... 11498
126.1 Heading revised; (a) amended; (d), (e), and (f) added..... 11498
Technical correction..... 12099
126.3 Heading revised..... 11499
Technical correction..... 12099
126.7 Heading and (a) revised; (d) and (e) added..... 11498
Technical correction..... 12099
126.13 Added..... 11499
Technical correction..... 12099
127.1 (a)(1) revised..... 11499
Technical correction..... 12099
127.6 Revised..... 11499
Technical correction..... 12099
127.7 Revised..... 11500
Technical correction..... 12099
127.9 (b) revised..... 11500
Technical correction..... 12099
127.10 Added..... 11500
Technical correction..... 12099

Chapter V—United States Information Agency

Page

514.32 (b) amended; interim..... 10529

Chapter VI—United States Arms Control and Disarmament Agency

602 Authority citation revised..... 10529
602.11 Revised..... 10529

Chapter VII—Overseas Private Investment Corporation

706 Revised..... 11993

Title 22—*Proposed Rules:*

204..... 11872
602..... 12430

TITLE 23—HIGHWAYS

Chapter I—Federal Highway Administration, Department of Transportation

650.109 Correctly revised..... 11065
657.17 (b) revised..... 12766
658 Authority citation revised..... 12148
658.1 Revised..... 12148
658.5 (f) amended..... 12148
658.9 (b)(5) revised..... 12148
658.11 (a) and (b) heading revised; (e) and (f) redesignated as (f) and (g) and revised; (c) and (d) redesignated as (e) and (c); new (c) heading revised; new (d) added..... 12148
658.19 Revised..... 12149
771.105 (e) corrected..... 11065
771.113 (b) corrected..... 11066
771.117 (d) introductory text and (12) footnote 3 and (e) corrected..... 11066
771.129 (a) corrected..... 11066
771.135 (f)(2) and (m)(1) corrected; (g)(1) and (m)(1) correctly designated..... 11066

CHANGES APRIL 1, 1988 THROUGH APRIL 29, 1988

TITLE 23—Con.

Chapter II—National Highway Traffic Safety Administration and Federal Highway Administration, Department of Transportation

Page
1204 Heading amended.....11269
1204.4 Nomenclature changes....11269
1205 Authority citation revised.....11269
1205.3 (a)(1) revised; (a)(6) added; (b) amended.....11270

Title 23—*Proposed Rules:*

625.....11875
626.....11875
1309.....11679

TITLE 24—HOUSING AND URBAN DEVELOPMENT

Subtitle A—Office of the Secretary, Department of Housing and Urban Development

50.20 (n) added; interim.....11238

Chapter II—Office of Assistant Secretary for Housing—Federal Housing Commissioner, Department of Housing and Urban Development

200.926d (f)(1)(i) revised.....11271
201 High-cost limits corrected.....11998
High-cost limits.....13405
203 High-cost limits corrected.....11998
High-cost limits.....13405
203.350 (d) correctly designated.....13404
203.355 Introductory text corrected.....13404
203.423 (a) revised; eff. 5-19-88.....10530
203.640 (b) revision at 52 FR 48202 withdrawn.....13404
203.645 (a) revision at 52 FR 48202 withdrawn.....13404
203.654 Revision at 52 FR 48203 withdrawn.....13404
203.666 Correctly revised.....13405
221.524 (a)(1) revised; (e) added; interim.....11233
221.531 (b) introductory text and (3) amended; interim.....11233

Page
221.532 Revised; interim.....11234
234 High-cost limits corrected.....11998
High-cost limits.....13405
235.9 (a) revised.....14789
235.540 (a) revised.....14789
236.30 (a)(1) revised; (f) added; interim.....11234
236.50 (a) revised; interim.....11234
241.1000—241.1120 (Subpart E) Added; interim.....11234
241.1200—241.1250 (Subpart F) Added; interim.....11237
248 Added; interim.....11229

Chapter VIII—Office of the Assistant Secretary for Housing—Federal Housing Commissioner, Department of Housing and Urban Development (Section 8 Housing Assistance Programs and Section 202 Direct Loan Program)

888 Schedule A amended.....13407
Schedule A revised.....14955

Title 24—*Proposed Rules:*

35.....11164
200.....11164, 12431
203.....15408
213.....15408
234.....15408
510.....11164
511.....11164
570.....11164
813.....15412
882.....11164, 15412
886.....11164
888.....12278
913.....15412
941.....11164
965.....11164
968.....11164

TITLE 25—INDIANS

Chapter I—Bureau of Indian Affairs, Department of the Interior

61 Authority citation revised.....11272
61.4 (f) and (g) added.....11272

CHANGES APRIL 1, 1988 THROUGH APRIL 29, 1988

TITLE 26—INTERNAL REVENUE

Chapter I—Internal Revenue Service, Department of the Treasury

Page

1 Authority citation amended....12002, 12008, 12679
1.46-5 (h)(4), (j)(7) *Example*, and (p)(3) *Example (2)* corrected....11162
1.48-8 (a)(3)(iii) revised....12678
1.56-0T (b)(6) redesignated as (b)(7); new (b)(6) and (d)(7) added; (c)(5)(ii) revised (temporary)....15202
1.56-1T (b)(2) (iii) and (iv), (4) (i), (iii), and (iv) and (c)(1)(ii) and (4) amended; (b)(6) redesignated as (b)(7); new (b) (6) and (7) *Examples (9)* through *(14)*, (c)(5)(ii) text and (6) *Examples (15)* through *(21)* and (d)(7) added....15202
1.67-2T (o)(3) corrected....13464
1.448-2T (e)(2)(i) amended; (e)(4) *Example (1)* revised; (e)(5) added (temporary)....12513
1.469-2T (f)(4)(viii) *Example* corrected....15494
1.469-3T (b)(1)(i)(B) introductory text and (ii) and (2) corrected....15494
1.469-5T (k) *Example (7)* corrected....15494
1.1011-2 (c) *Example (3)* corrected....11002
1.1291-10T Correctly designated; (d)(2)(vii) corrected....11731
1.1294-1T (a) and (b)(3)(ii) *Examples (1)* and *(2)* corrected....11731
1.1502-13 (c)(7) and (f)(2)(iii) added....12679
1.1502-13T (c) and (f) added (temporary)....12679
1.1502-14 (c)(3) added....12679
1.1502-14T Added (temporary)....12679
1.6041-3 (n) revised....12150
1.6050H-0 Added....12002
1.6050H-1 Added....12002
1.6050H-1T Heading revised; text amended (temporary)....12002
1.6050H-2 Added....12005
1.6081-2T Added (temporary)....11067
1.6081-3T Added (temporary)....11067
1.6302-3 Added....12008
(a) and (b) corrected....13464
26.2601-1 (a)(2)(ii) corrected....13464
26.2662-1 (c)(2)(iii) introductory text and (B) and (iv) *Example (2)* corrected....13464
602.101 (c) table amended (OMB numbers)....11068, 12006, 12008

Title 26—*Proposed Rules:*

1.0-1—1.60....12705, 15234
1.401—1.500....11876, 12433, 12534
1.501—1.640....11103
26....13464
26a....13464
602....13464

TITLE 27—ALCOHOL, TOBACCO PRODUCTS AND FIREARMS

Title 27—*Proposed Rules:*

4....12024
12....12024

CHANGES JULY 1, 1987 THROUGH APRIL 29, 1988

TITLE 28—JUDICIAL ADMINISTRATION

Chapter I—Department of Justice

Page
0 Authority citation revised...24447, 44971
Authority citation revised.....10871
0.15 (b) introductory text and (c) revised; (b)(1)(v) added.....5370
0.19 (a) introductory text and (1) revised.....5370
0.25 (j) redesignated as (k); new (j) added.....9435
0.45 (d) amended.....11646
0.63 Revised.....24448
0.64-2 Amended.....10871
0.96 (k) revised; (v) added.....10871
0.100 (b) revised.....24447
0.105 (a) revised.....44971
Nomenclature change.....48998
0.115—0.118 (Subpart U) Revised.....44971
0.115 Nomenclature change.....48998
0.116 Nomenclature change.....48998
0.117 Nomenclature change.....48998
0.160—0.172 (Subpart Y) Appendix amended.....4010
2.20 Guidelines amended.....33408, 44387, 47921
Table Note revised.....46596
2.37 (b) revised.....33408
2.50 (f) revised.....33409
2.56 (f) revised.....47921
2.63 Revised.....44389
8.1 Amended.....24448
8.8 (b) amended.....24448
9 Revised.....32786
9.3 (a) amended.....9615
11 Added; eff. 8-31-87.....24449
Technical correction.....27496
16 Authority citation revised.....33231
16.10 Revised.....33231
16.78 Added.....7735
16 Appendix I amended.....34214
19 Added.....45174
32 Authority citation revised.....8451
32.1 Revised.....8451
32.2 (c) and (h) revised; (k) through (r) redesignated as (l) through (r) and (u); new (k), (s) and (t) added.....8451
42 Heading correctly revised.....5521

NOTE: **Boldface** indicates 1988 page numbers.

Page
42.101—42.112 (Subpart C) Authority citation revised.....24449
42.101—42.112 (Subpart C) Appendix A revised.....24449
42.501—42.540 (Subpart G) Authority citation revised.....24450
Authority citation revised.....3206
42.522 (b) revised.....3206
42.501—42.540 (Subpart G) Appendix A revised.....24450
44 Added.....37409
Authority citation revised.....10339
44.101 (c)(2)(ii) revised; interim.....10339
50 Authority citation revised.....8452
50.21 Added.....8453
51.19 Amended.....33409
51.24 Revised.....33409
51.25 (a) amended.....33409
51.29 (b) amended.....33409
55 Authority citation revised.....735
55.1 Revised.....735
55.2 (a) amended.....736
55.4 (a) introductory text revised.....736
55.6 Introductory text removed; (a) and (b) revised; (d) added.....736
55.7 (a) revised; (b) amended.....736
55.11 Amended.....736
55.13 (b) amended.....736
55 Appendix revised.....736
66 Added; eff. 10-1-88.....8068, 8087
66.32 (a) revised; eff. 10-1-88.....8068
(a) corrected.....12099
66.33 (a) revised; eff. 10-1-88.....8069
68 Added.....44973
68.1 Amended.....48998
68.2 (d) amended.....48998
68.34 (a) amended.....48998
71 Added.....11646

Chapter V—Bureau of Prisons, Department of Justice

513 Authority citation revised.....15538
513.20 (Subpart C) Added.....15538
541 Authority citation revised.....37730
541.2 (Subpart A) Added.....197
541.10—541.23 (Subpart B) Revised.....197
541.60—541.68 (Subpart E) Added; interim.....37730

CHANGES JULY 1, 1987 THROUGH APRIL 29, 1988

TITLE 28 Chapter V—Con. Page

544 Authority citation revised..... **10202**
544.10—544.13 (Subpart B) Revised..... **10202**
544.50—544.56 (Subpart F) Revised..... **10204**
544.70—544.75 (Subpart H) Authority citation revised..... **15539**
544.71 (a) (2) and (6) revised..... **15539**
549 Authority citation revised..... 48068
549.80 (Subpart G) Added..... 48068

Chapter VI—Offices of Independent Counsel, Department of Justice

602.1 (c) removed; (d) redesignated as (e); new (c) and (d) added..... 35544

Chapter VII—Office of Independent Counsel

Chapter VII Chapter established..... 48097
700 Added..... 48097
701 Added..... **8895**

Title 28—*Proposed Rules:*

0..... 35926
..... **4034**
2..... 30691, 33431, 33433, 34392
16..... 24583, 48279
..... **2606, 9452, 12951**
20..... 34242
50..... 34242, 37630
67..... 39015
71..... **4034**
541..... 32478, 34343
..... **15540**
700..... 42314
701..... 47406

TITLE 29—LABOR

Subtitle A—Office of the Secretary of Labor

12 Authority citation revised..... 48019
Revised; interim; eff. 4-2-89..... 48020
12.1 Heading revised; (a) and (b) redesignated as (a) (1) and (2); introductory text designated as new (a) introductory text; new (a) heading and (b) added; interim..... 48019

NOTE: **Boldface** indicates 1988 page numbers.

Page

19 Added..... 48420
22 Added..... 48492
96.501—96.504 (Subpart 96.5) Revised..... **5967**
96.601—96.603 (Subpart 96.6) Revised..... **5968**
97 Added; eff. 10-1-88..... **8069, 8087**

Chapter I—National Labor Relations Board

100.735-12 (b) (3) and (4) redesignated as (b) (4) and (5); new (b)(3) added..... **4616**
102 Authority citation revised..... 27990
Authority citation revised..... **10872**
102.117 (d) through (k) redesignated as (e) through (l); (c) (1) and (2) (i) and (ii) and (e) through (l) revised; (c)(2) (iv) and (v) removed; new (d) added..... **10872**
102.118 Heading and (a)(1) revised..... 27990
103 Authority citation revised..... 25215
103.20 (Subpart B) Added..... 25215
Clarification..... 48534

Chapter IV—Office of Labor-Management Standards, Department of Labor

452.46 Revised..... **8751**

Chapter V—Wage and Hour Division, Department of Labor

516 Revised; eff. 7-31-87..... 24896
Table of contents corrected..... 26121
697 Authority citation revised..... 35416
697.1 (b)(1), (e)(1), (f)(1), (g)(1), (h) (1) and (2), (i)(1), (j)(1), (k)(1), (m)(2) and (n)(2) revised..... 35416
697.3 Revised..... 35416

Chapter XII—Federal Mediation and Conciliation Service

1470 Added; eff. 10-1-88..... **8069, 8087**

CHANGES JULY 1, 1987 THROUGH APRIL 29, 1988

Chapter XIV—Equal Employment Opportunity Commission

Page

1601 Authority citation revised.....34215
1601.6 Existing text designated as (a); (b) redesignated from 1601.18.....26957
1601.18 Redesignated as 1601.6 (b); new 1601.18 redesignated from 1601.19; (b) removed; (c) through (g) redesignated as (b) through (f); new (e) and (f) amended.....26957
1601.19 Redesignated as 1601.18; (b) removed; (c) through (g) redesignated as (b) through (f); new (e) and (f) amended.....26957
Added.....26958
1601.21 (a) revised; (d) introductory text amended.....26959
(d) introductory text amended.....**3370**
1601.24 (a) amended.....26959
1601.28 (b)(3) amended.....26959
1601.74 (a) amended.....34215
1601.80 Amended.....45454, 48998
Amended.....**3888**
1613 Letters and bulletins revoked.....38226
Authority citation revised.....41922
1613.211 Revised.....41922
1613.212 (a) revised.....41922
1613.213 (a) amended; (b) and (c) redesignated as (c) and (d); new (b) added.....41922
1613.214 Revised.....41922
1613.215 Revised.....41923
1613.216 Revised.....41923
1613.217 Revised.....41924
1613.218 Revised.....41925
1613.219 Revised.....41926
1613.220 (c) amended; (b) and (d) revised.....41926
1613.221 Revised.....41926
1613.222 Revised.....41927
1613.231 Revised.....41927
1613.234 Revised.....41927
1613.235 Revised.....41927
1613.236 Removed.....41927
1613.237 Added.....41928
1613.238 Added.....41928

NOTE: **Boldface** indicates 1988 page numbers.

Page

1613.239 Added.....41928
1613.240 Added.....41928
1613.261 Revised.....41928
1613.262 Revised.....41928
1613.271 Revised.....41929
1613.283 Revised.....41930
1613.513 Revised.....41930
1613.521 Revised.....41930
1613.601 (a) revised.....41930
1613.602 (a) revised.....41930
1613.603 (b)(1) amended; (c) and (g) revised.....41930
1613.604 Revised.....41930
1613.606 Revised.....41931
1613.607 (a) revised.....41931
1613.608 (a) amended; (b)(2) revised.....41931
1613.609 Revised.....41932
1613.610 Revised.....41932
1613.612 (a)(1) amended.....41932
1613.614 (e) amended.....41932
1613.631 Revised.....41932
1613.643 Revised.....41933
1613.632 Revised.....41932
1613 Appendix A added.....41933
Appendix A corrected.....48263
1625 Authority citation revised.....**5972**
1625.2 (a) and (b) amended.....**5972**
1625.5 Amended.....**5972**
1625.8 Introductory text revised.....**5972**
1625.9 (c) revised; (d) and (e) removed; (f) redesignated as (d) and revised.....**5973**
1625.10 (f)(1)(i) amended; (f)(1)(ii) removed; (f)(1) (iii) and (iv) redesignated as (f)(1) (ii) and (iii); new (f)(1)(ii) introductory text and (B) revised.....**5973**
1625.11 (a) (1) and (2) revised; (g) amended.....**5973**
1625.12 (a) revised.....**5973**
1625.13 Existing regulations unchanged.....33809
1627 Authority citation revised.....32296
Authority citation revised.....**5973**
1627.16 (c) added.....32296
(c) suspended.....**3370**
1627.17 (a) revised.....**5973**

CHANGES JULY 1, 1987 THROUGH APRIL 29, 1988

TITLE 29—Con.

Chapter XVII—Occupational Safety and Health Administration, Department of Labor

Page

1907 Removed.....**12120**
1910.1—1910.7 (Subpart A) Authority citation revised.....**12120**
1910.7 Added.....**12120**
Appendix A added; OMB number.....**12123**
1910.16 (b)(2)(ix) added.....36026
1910.19 (i) added.....34562
(j) added.....46291
1910.28 (f)(2) introductory text, (g)(3), (h)(2), and (i)(1) revised.....**12121**
1910.35 (h) revised.....**12121**
1910.101—1910.120 (Subpart H) Authority citation revised.....**12121**
1910.103 (a)(1)(ii) revised.....**12121**
1910.106 (a)(35) revised.....**12121**
1910.107 (a)(8) revised.....**12121**
1910.108 (a)(3) revised.....**12121**
1910.109 (d)(2)(iii)(*a*) revised.....**12122**
1910.110 (a)(14), (b)(2)(iii), (c)(5)(i)(*g*)(*1*) and (f)(5)(iv) revised.....**12122**
1910.111 (b)(1)(ii) revised; (b)(1)(vi) added.....**12122**
1910.155—1910.165 (Subpart L) Authority citation revised.....**12122**
1910.155 (c)(3)(i) revised; (c)(3)(iv)(E) added.....**12122**
1910.176—1910.190 (Subpart N) Authority citation revised.....**12122**
1910.177 (a)(2) revised.....36026
1910.178 (a)(7) revised.....**12122**
1910.180 (i)(4)(i) revised.....**12122**
1910.181 (j)(4)(i) revised.....**12122**
1910.211—1910.222 (Subpart O) Authority citation revised.....**8352**
1910.211 (d)(11)(iii) and (12) revised; (d)(11)(iv) and (61) through (66) added.....**8353**
1910.217 (c)(3)(iii)(*b*) revised; (h) added.....**8353**
Appendixes A through D added.....**8358**
1910.251—1910.254 (Subpart Q) Authority citation revised.....**12122**
1910.251 (b) revised.....**12122**
1910.261—1910.275 (Subpart R) Authority citation revised.....49625
Authority citation revised.....**12123**

NOTE: **Boldface** indicates 1988 page numbers.

Page

1910.265 (d)(2)(iv)(*c*) revised.....**12123**
1910.266 (c)(4)(iii) and (iv) revised.....**12123**
1910.268 (c) revised.....36387
1910.272 Text and Appendixes A, B, and C added (effective date pending in part).....49625
1910.399 (a)(1) revised.....**12123**
1910.1000—1910.1500 (Subpart Z) Authority citation amended.....34562, 46291
1910.1000 Table Z-2 amended...34562, 46291
1910.1028 Added.....34562
1910.1047 (d)(6) and (m)(1) redesignated as (d)(6)(i) and (m)(1)(i) (effective date pending in part).....**11436**
(a)(2), (c), (d)(1) (i) and (ii), (4) and (7)(ii), (e)(1), (f)(1) (i) and (ii), and (2) (i) and (iv), (g)(1)(iii), and (j)(1)(ii) introductory text and (3)(i) revised; (d)(2)(iii), (3)(iv) and (6)(ii) and (m)(1)(ii) and (2)(iii) added (effective date pending in part).....**11437**
1910.1048 Added (effective date pending in part).....46291
(p)(2)(vi) added; OMB number.....**6629**
1910.1200 Revised.....31877
OMB number.....46080
Note added; OMB number.....**15035**
1910.1000—1910.1500 (Subpart Z) Appendixes A through E added.....34568
1915 Authority citation revised.....31876
1915.97 Revised.....31886
1915.99 Added.....31877
OMB number.....46080
Note added; OMB number.....**15035**
1917 Authority citation revised.....31876
1917.1 (a)(2)(ix) added.....36026
(a)(2)(x) added.....49624
1917.28 Added.....31877
OMB number.....46080
Note added; OMB number.....**15035**
1917.44 (o) revised.....36026
1917.72 Removed.....49624
1918 Authority citation revised.....31876
1918.90 Added.....31877

CHANGES JULY 1, 1987 THROUGH APRIL 29, 1988

Page
OMB number..... 46080
Note added; OMB number..... **15035**
1926.50—1926.59 (Subpart D) Authority citation revised..... 31877
1926.55 (d) added..... 46312
1926.59 Added..... 31877
OMB number..... 46080
Note added; OMB number..... **15035**
1926.550 (b)(2) revised..... 36382
1926.552 (c)(15) revised..... 36382
1926.903 (e) revised..... 36382
1928 Authority citation revised..... 31877
1928.21 (a)(5) added..... 31886
1952.94 Added..... 48111
1952.95 Revised..... 48111
1952.290 Heading revised..... 34383
1952.291 Redesignated as 1952.296 and revised; new 1952.291 redesignated from 1952.293..... 34383
1952.292 Redesignated as 1952.295; new 1952.292 redesignated from 1952.294..... 34383
1952.293 Redesignated as 1952.291; new 1952.293 added..... 34383
1952.294 Redesignated as 1952.292..... 34383
1952.295 Removed; new 1952.295 redesignated from 1952.292..... 34383
1952.296 Redesignated from 1952.291 and revised..... 34383
1952.377 Added..... 35070

Chapter XXV—Pension and Welfare Benefits Administration, Department of Labor

2582 (Subchapter J and Part) Added; interim..... 35866

Chapter XXVI—Pension Benefit Guaranty Corporation

2603.2 (c) amended..... 30663
2603.8 (a) amended..... 30663
2603.21 Heading, (a) and (c) revised; (d) amended..... 30663
2603.32 (c) revised..... 30664
2603.36 Revised..... 30664
2603.51 Revised..... 30664

Page
2603.52 (a) introductory text and (1), (b) introductory text, and (c) revised..... 30666
2603.53 (a) revised..... 30666
2603.54 (a) amended; (b) and (c) revised..... 30666
2603.55 Revised..... 30666
2610 Authority citation revised..... 36759
Authority citation revised..... **1904**
Premium payment guidelines..... **1907**
2610.3 (a)(6)(ii) and (8)(iii)(B) amended; footnote 1 added; (a)(6)(i), (7), (8)(iii)(A), and (b)(5) removed..... **1904**
2610.6 Revised..... **1904**
2610 Appendix A amended... 36759, 49395
Appendix A amended..... **10531**
2613 Authority citation revised..... 47561
2613.2 Amended..... 47561
2613.8 (b)(1) and (2)(i) amended..... 47561
2616 Plan terminations..... **1904**
2617 Authority citation revised..... 47562
Plan terminations..... **1904**
2617.4 (b) introductory text and (2) revised..... 47562
2618 Plan terminations..... **1904**
2619 Authority citation revised..... **4136**
2619.26 (a) removed; (b) and (c) redesignated as new (a) and (b); new (a)(1) and new (b)(1) amended..... 47562
2619 Appendix B amended... 34774, 38228
Appendix D amended..... 47563
Appendix D corrected..... 48905
Appendix B amended..... **4136, 8454**
Appendix B corrected..... **9024**
2621 Authority citation revised..... 47564
2621 Appendix A amended..... 47564
2622 Appendix A amended..... 36759, 49396
Appendix A amended..... **10531**
2642 Revised..... 39914
2644 Authority citation revised..... 36759, 49396
2644 Appendix A amended..... 25008, 36759, 49396

NOTE: **Boldface** indicates 1988 page numbers.

CHANGES JULY 1, 1987 THROUGH APRIL 29, 1988

TITLE 29 Chapter XXVI—Con.

Page

Appendix A amended..... **10532**
2676.15 (c) table amended..... 26475, 30359, 34774, 38229, 43571, 47565
(c) table amended..... **1018, 4137, 8455, 12515**

Chapter XXVII—Federal Mine Safety and Health Review Commission

2700.40 (b) revised..... 44883
2702.5 Revised; interim..... **738**
2702.6 Added; interim..... **738**
2702.7 Added; interim..... **739**
2702.8 Added; interim..... **739**

Title 29—*Proposed Rules:*

1..... 31366, 38473
5..... 31366, 38473
70..... **5346**
98..... 39015
100..... 25124, 27902
102..... 27012
103..... 25142, 29038, 36589, 37399, 43919, 47029
505..... 35447
516..... **10342, 11590, 12497, 15063**
530..... **10342, 11590, 12497, 15063**
1404..... **12952**
1471..... 39015
1615..... 42450
1625..... 45360
1910..... 26776, 28727, 29620, 32312, 35731, 37973, 42321, 44996, 45438, 45530, 47097 ..... **1724, 2047, 11511, 15496**
1915..... 28727, 32312, 35731 ..... **11511**
1917..... 28727, 32312, 35731 ..... **11511**
1918..... 28727, 32312, 35731 ..... **11511**
1926..... 26776, 44996 ..... **2048, 5280**
1952..... 36048
1953..... 27417
2550..... 33508, 42322 ..... **1798, 11886**
2580..... 31039, 44610 ..... **11886**
2616..... 33318
2617..... 33318
2640..... 37329, 43082
2642..... 43082
2649..... 37329

NOTE: **Boldface** indicates 1988 page numbers.

TITLE 30—MINERAL RESOURCES

Chapter I—Mine Safety and Health Administration, Department of Labor

Page

46 Removed..... 33235
47 Authority citation revised..... 33235
47.10 Amended..... 33235
47.50 Amended..... 33236
48 Authority citation revised..... **10335**
48.5 (b)(2) revised..... **10335**
48.6 (b)(8) redesignated as (b)(9); new (b)(8) added..... **10335**
(b)(8) corrected..... **12415**
48.8 (b)(8) revised..... **10336**
48.11 (a)(4) revised..... **10336**
57.22001—57.22608 (Subpart T) Revised; eff. 10-29-87..... 24941
57.22004 OMB number; interim..... 41397
57.22005 (f)(1) and (g) corrected..... 27903
57.22202 (a)(2) revised; interim..... 41397
57.22204 OMB number; interim..... 41397
57.22228 (e) revised; interim..... 41397
(e) revised; final..... **9615**
57.22229 (b)(3) amended; interim..... 41397
57.22230 OMB number; interim..... 41397
57.22232 Corrected..... 27903
57.22233 Corrected..... 27903
57.22234 (a) amended; interim..... 41397
(a) amended; final..... **9615**
57.22239 OMB number; interim..... 41397
57.22240 Corrected..... 27903
57.22401 OMB number; interim..... 41397
57.22601 Effective date deferred..... 41397
Effective date deferral extended..... **9615**
57.22606 (g)(2) revised; interim..... 41397
75.160-1 Redesignated as 75.161 and revised..... **10336**
75.161 Redesignated from 75.160-1 and revised..... **10336**
75.200—75.223 (Subpart C) Revised..... **2375**

CHANGES JULY 1, 1987 THROUGH APRIL 29, 1988

Page
75.220 (b)(1) correctly designated.....11395
75.223 (c) corrected.....11395
75.1714 (b) revised; (c) removed.....10336

Chapter II—Minerals Management Service, Department of the Interior

202 Heading and authority citation revised.....1217
Authority citation revised.....1270
Seminars.....4011, 8181
202.51—202.53 (Subpart B) Revised (202.52 and 202.53 redesignated from 202.152 and 202.151 and revised).....1217
202.100—202.101 (Subpart C) Revised.....1217
202.100 Removed; new 202.100 redesignated from 202.150 and revised.....1217
202.101 Removed; new 202.101 added.....1217
202.102 Removed.....1217
202.103 Removed.....1217
202.150 Redesignated as 202.100 and revised.....1217
202.151 Redesignated as 202.53 and revised.....1217
202.152 Redesignated as 202.52 and revised.....1217
202 (Subpart D) Heading revised.....1217
202.150—202.152 (Subpart D) Sections added.....1271
202 (Subpart E) Heading revised.....1217
202 (Subpart F) Heading revised.....1217
202 (Subpart G) Heading revised.....1217
202 (Subpart H) Heading revised.....1217
202 (Subpart I) Heading revised.....1217
203 Authority citation revised.....1218
Seminars.....4011, 8181
203.50 (Subpart B) Heading revised.....1218
203.50 Redesignated from 203.150.....1218
203 (Subpart C) Heading revised.....1218

NOTE: **Boldface** indicates 1988 page numbers.

Page
203.100 Removed.....1218
203 (Subpart D) Heading revised.....1218
203.150 Redesignated as 203.50.....1218
203 (Subpart E) Heading revised.....1218
203.200 Redesignated as 203.250.....1218
203.250 (Subpart F) Heading revised.....1218
203.250 Redesignated from 203.200.....1218
203 (Subpart G) Heading revised.....1218
203 (Subpart H) Heading revised.....1218
203 (Subpart I) Heading revised.....1218
206 Seminars.....4011, 8181
Information collection requirements.....4012
206.10 Added.....1272
206 (Subpart B) Heading revised.....1218
206.100—206.107 (Subpart C) Heading revised.....1218
206.100 Revised.....1218
206.101 Revised.....1218
206.102 Revised.....1220
206.103 Removed.....1218
Added.....1221
206.104 Redesignated as 43 CFR Part 3162.7-4.....1218
Added.....1222
206.105 Revised.....1222
206.106—206.107 Removed.....1272
206.150—206.152 (Subpart D) Heading revised.....1218
206.150—206.159 (Subpart D) Revised.....1272
206 (Subpart E) Heading revised.....1218
206 (Subpart F) Heading revised.....1218
206 (Subpart G) Heading revised.....1218
206.300 Redesignated as 206.350.....1218
206.301 Redesignated as 206.351.....1218
206.350—206.351 (Subpart H) Heading revised.....1218
206.350 Redesignated from 206.300.....1218

CHANGES JULY 1, 1987 THROUGH APRIL 29, 1988

TITLE 30 Chapter II—Con. Page

206.351 Redesignated from 206.301 ..... **1218**
206 (Subpart I) Heading added **1218**
207 Revised **1225**
Seminars **4011, 8181**
208 Revised **41913**
208.2 Corrected **45528**
209 Removed **41918**
210 Seminars **4011, 8181**
210.50—210.55 (Subpart B) Heading revised **1226**
210.55 Added **1226**
210 (Subpart C) Heading revised **1226**
210.100—210.105 Removed **1226**
210 (Subpart D) Heading revised **1226**
210.150—210.151 Removed **1226**
210 (Subpart F) Heading revised **1226**
210.300 Redesignated as 210.350 ..... **1226**
210.301 Redesignated as 210.351 ..... **1226**
210 (Subpart G) Heading revised **1226**
210.350—210.351 (Subpart H) Added (210.350 and 210.351 redesignated from 210.300 and 210.301) **1226**
210 (Subpart I) Heading revised **1226**
216 Authority citation revised **27546**
216.40 (a) and (b) revised; (g) added **27546**
218 Authority citation revised **24451, 27546**
218.40 (a) and (b) revised; (e) added **27546**
(e) correctly designated **37452**
218.57 Added; eff. 7-31-87 ..... **24451**
241 Authority citation revised **1218**
Seminars **4011, 8181**
241.10 Removed **1226**
241.50—241.53 (Subpart B) Heading revised **1226**
241.50 Amended **1226**
241.53 Redesignated from 241.100 and heading revised; (c) removed **1226**

NOTE: **Boldface** indicates 1988 page numbers.

Page

241 (Subpart C) Heading revised **1226**
241.100 Redesignated as 241.53 and heading revised; (c) removed **1226**
241 (Subpart D) Heading revised **1226**
241 (Subpart E) Heading redesignated as Subpart F heading; new (Subpart E) heading added **1226**
241 (Subpart F) Heading redesignated as Subpart G heading; new (Subpart F) heading redesignated from Subpart E heading **1226**
241 (Subpart G) Heading redesignated as Subpart H heading; new (Subpart G) heading redesignated from Subpart F heading **1226**
241 (Subpart H) Heading removed; new (Subpart H) heading redesignated from Subpart G heading **1226**
241 (Subpart I) Heading added **1226**
250 Revised **10690**
250.1 Introductory text corrected **12227**
250.51 (b) (1) and (2) corrected **12227**
250.123 (b)(1) introductory text corrected **12227**
250.126 (b)(1) corrected **12227**
250.153 (a)(4) corrected **12227**
251 Authority citation revised **4391**
251.5-3 Revised **4392**
251.14-1 (d) (1) and (2) and (e) revised; (c)(3) and (d)(3) removed **4392**
256.83—256.101 (Subpart N) Removed **10777**

Chapter VII—Office of Surface Mining Reclamation and Enforcement, Department of the Interior

700 Authority citation revised **39407**
700.5 Amended **39407**
723 Authority citation revised **3674**
723.1 Revised **3674**

CHANGES JULY 1, 1987 THROUGH APRIL 29, 1988

Page
723.18 (a) revised....3674
724 Added....3674
736 Authority citation revised....39407
736.12 Revised....39407
736.13 Removed....39408
736.14 (a) revised....39408
750 Authority citation revised....3675
750.18 (a) revised....3675
764 Authority citation revised....49323
764.15 (a)(1) revised....49323
(a) (3) and (8) and (b)(2) removed; (a) (4) through (7) and (b)(3) redesignated as (a) (3) through (6) and (b)(2)....49324
750 Authority citation revised....31622
750.20 (a) suspended in part....31622
769 Authority citation revised....49324
769.14 (a)(3), (b)(2), and (h) removed; (a)(4) and (b)(1) redesignated as (a)(3) and (b); (a)(1) and new (3) and (c) revised....49324
773 Authority citation revised....11607
773.11 (b)(2) introductory text revised....11607
779.10 Amended....47359
779.19 (b) amended....47359
779.20 Removed....47359
780.16 Revised....47359
783.10 Amended....47359
783.19 (b) amended....47359
783.20 Removed....47359
784 Authority citation revised....45923
784.14 (g) revised....45923
784.21 Revised....47359
785 Authority citation revised....39183
785.14 (c)(1) (iii) and (iv) redesignated as (c)(1) (iv) and (v); new (c)(1)(iii) added; new (c)(1)(iv) revised....39183
800 Authority citation revised....997
800.5 (c) revised....997
800.23 (c) introductory text, (1), (2), and (3) redesignated as (c)(1) introductory text, (i), (ii), and (iii); new (c)(2) added; (d) amended; (e) (2) and (4), (f), and (g) revised....997
800.40 (a)(2) revised....998
816 Authority citation revised....29181, 47360
816.68 (e) amended....29181
816.97 (b), (e) (2) and (3) revised; (e)(4) added....47360
817 Authority citation revised....45924, 47360
817.41 (b)(2) removed....45924
817.97 (b), (e) (2) and (3) revised; (e)(4) added....47360
845 Authority citation revised....3675
845.1 Revised....3675
845.18 (a) revised....3675
846 Added....3675
902 Authority citation revised....5164
902.15 Added....5164
902.16 Removed....5164
904.10 (a) (1), (2), and (3) and (b)(30) revised; (b) (5) and (7) removed....9884
904.12 Added....9884
904.15 (d) added....9885
904.16 Added....9885
904.20 Revised....9885
906.11 (p) and (oo) removed....36028
910 Authority citation revised....3676
910.772 (a) revised....4977
910.782 Removed....4977
910.846 Added....3676
912 Authority citation revised....3676
912.846 Added....3676
913 Authority citation revised....45329
913.11 (c) removed....48422
913.30 Added....45329
914 Authority citation revised....4394
914.15 (p) revised; (s) added....4394
(r) added....9317
914.16 (d) removed....9317
915.15 (g) added....37453
916.15 (g) added....49398
917 Authority citation revised....7737
917.15 (y) added....49401

NOTE: **Boldface** indicates 1988 page numbers.

CHANGES JULY 1, 1987 THROUGH APRIL 29, 1988

TITLE 30 Chapter VII—Con. Page

Heading revised; (y) redesignated as (x); new (y) added..... **7737**
917.16 (d) removed.....49401
917.21 Existing text designated as (a); new (b) added.....26300
921 Authority citation revised.....**3676**
921.846 Added.....**3676**
922 Authority citation revised.....**3676**
922.786 Removed.....**4977**
922.846 Added.....**3676**
925 Authority citation added; section authority citations removed.....43758
925.15 (e) added.....**5769**
925.16 (i)(1) introductory text amended.....43758
(j) and (k) amended.....43759
(a) through (h) removed..... **5769**
926 Authority citation revised.....49403
926.15 (g) added..... 49403
931.15 (f) added.....**4014**
933 Authority citation revised.....**3676**
933.826 Removed.....**4977**
933.846 Added.....**3676**
934 Authority citation revised; section authority citations removed.....43761
Authority citation revised.....**2840, 11501**
934.12 Heading revised.....**2840**
934.14 Added.....**2840**
934.15 (i) added..... 43761
Heading revised; (j) added..... **2840**
934.16 Added.....**2840**
934.30 Appendix A amended..... **11501**
935 Authority citation revised.....**7738**
935.12 (c) added.....26971
(a) removed.....29516
(b) removed.....**7738**
935.15 (bb) added..... 26971
(cc) added.....29516
(dd) added.....46598
935.16 (d) through (h) added.....26972
(a) removed.....29516
(c) removed.....**7738**
935.20 Revised.....30668
935.25 Revised.....30668
936.17 Removed.....36924
936.18 Removed.....36924

NOTE: **Boldface** indicates 1988 page numbers.

Page

936.19 Removed.....36924
937 Authority citation revised.....**3676**
937.846 Added.....**3676**
938.15 (n) added.....26302
939 Authority citation revised.....**3676**
939.770—939.771 Removed.....**4977**
939.846 Added.....**3676**
941 Authority citation revised.....**3676**
941.846 Added.....**3676**
942 Authority citation revised.....**3676**
942.816 (f) revised.....47717
942.817 (e) revised.....47717
942.846 Added.....**3676**
944 Authority citation revised.....**9887**
944.15 (l) added..... **9887**
946 Authority citation revised.....43573
Authority citation revised.....**7183**
946.12 (b)(3) removed.....26973
946.15 (s) added.....26973
(t) added.....30670
(u) added..... 49404
(v) added.....49405
(w) added.....**7183**
946.16 (a), (b), (c), (f), and (g) removed; (d) and (e) revised.....**7183**
946.25 Revised..... 43573
947 Authority citation revised.....**3676**
947.846 Added.....**3676**

Title 30—*Proposed Rules:*

1—100 (Ch. I).....**10257**
11.....32313
20.....12250
48.....30391
57.....26352, 33956, 43345
75.....30391
.....**2382, 6162, 6512, 10104, 12250, 15416**
77.....12250, 12253
202.....25887, 29868, 30776, 30826, 33247, 35451, 39792, 39846, 43919
203.....25887, 29868, 30826, 33247, 35451, 39846, 43919
206.....25887, 29868, 30776, 30826, 33247, 35451, 39792, 39846, 43919
207.....30826, 33247, 35451, 39846

CHANGES JULY 1, 1987 THROUGH APRIL 29, 1988

Page
210 ..... 30826, 33247, 35451, 39846
..... **1039**
212 ..... 25887, 29868, 43919
216 ..... **1039**
218 ..... 25887, 29868, 43919
241 ..... 30826, 33247, 35451, 39846
250 35559
251 36435
256 29222
701 42258
702 ..... **5430, 9777, 13415**
750 34394
..... **3992, 15064**
762 39186
773 ..... 37164, 43174
780 ..... 32764, 39364, 42258
784 ..... 32764, 39364, 42258
785 ..... **9453, 11685**
815 42258
816 ..... 28012, 37334, 39364, 42258
817 ..... 28012, 37334, 39364, 42258
823 ..... **9453, 11685**
840 ..... 32758, 41471
842 ..... 32758, 34050, 41309, 41471
843 ..... 34050, 41309
845 41666
846 ..... *41666*
870 27419
901 34929
904 ..... 27419, 47411
905 ..... 39594, 44918
906 ..... **7211**
913 ..... 28309, 41471
914 ..... 25887, 35733, 35734
..... **8469**
915 25888
..... **10397**
916 ..... *34930*
..... **9669**
917 ..... 26158, *26159, 28310, 34932, 39540*
..... **5802, 7212**
918 ..... **8222**
925 ..... *29546*
..... **5804**
931 ..... 28162, *33956*
..... **10398**
934 ..... 35735, 48835, 49031
..... **8933**
935 ..... 25386, 25387, 28165, 46377, 46379, 46783, 48125
..... **11887, 12705**
936 ..... **3050**
938 ..... *25037*
943 30930
..... **4645**
944 ..... *41738, 43622*
946 ..... 28166, 28849, 36959, 41739
..... **5002**
948 41741
..... **11888**
952 46095
953 46097

NOTE: **Boldface** indicates *1988* page numbers.

TITLE 31—MONEY AND FINANCE: TREASURY

Subtitle A—Office of the Secretary of the Treasury

1 Authority citation revised 26305
1.1—1.7 (Subpart A) Revised 26305
1.8—1.12 (Subpart B) Revised 26319
1.20 Revised 26320
1.21—1.22 Revised 26321
1.23 Revised 26322
1.24 Revised 26323
1.25—1.26 Revised 26324
1.27 Revised 26326
1.28 Revised 26327
1.29—1.30 Revised 26328
1.31—1.32 Revised 26329
1.33 Removed 26302
1.34—1.35 Revised 26329
1.20—1.36 (Subpart C) Appendixes A through L revised *26329*
5.5—5.22 (Subpart B) Revised 39514
16 Added 35071
25 Added; interim **9728**

Chapter I—Monetary Offices, Department of the Treasury

51 Authority citation revised 36925
51.0 Revised; interim 36925
51.1 Revised; interim *36925*
103 Authority citation revised 35545
103.11 (g)(9) and (r) added **777**
(p) revised **4138**
Effective date corrected **5080**
103.22 (a)(1) and (c) amended; *(a)(3) redesignated as (a)(4);* new (a)(3) added **777**
(d) and (e) amended **4138**
103.23 (b) amended **4138**
103.25 (a) amended; (e)(3) revised **10073**
103.26 (b)(3) amended **4138**
103.43 (a), (b), and (c) redesignated as (b), (d), and (e); new (b) revised; new (a), (c), and (f) added 35545

CHANGES JULY 1, 1987 THROUGH APRIL 29, 1988

TITLE 31 Chapter I—Con.

Page

103.49 (c) (1) and (2) amended 4138
103.70—103-77 (Subpart F) Added 35546

Chapter II—Fiscal Service, Department of the Treasury

235 Policy statement 3584
240 Policy statement 3584
245 Policy statement 3584
248 Policy statement 3584
316 Updated tables 48422
Updated tables 9617
342 Updated tables 48422
Updated tables 9617
351 Authority citation revised 46455
Updated tables 48422
Updated tables 9617
351.5 (a) revised 46456
357.22 (a) introductory text amended 10074
358 Added; interim 41991

Chapter V—Office of Foreign Assets Control, Department of the Treasury

500.563 Revised 7354
535.702 Added 7356
535.703 Added 7356
535.704 Added 7356
535.705 Added 7356
540.703 Added 7356
540.704 Added 7356
540.705 Added 7356
540.706 Added 7357
545.427 Interpretation 25576
545.702 Added 7357
545.703 Added 7357
545.704 Added 7357
545.705 Added 7357
550.304 (a)(3) amended; (a)(4) and (b) added 5571
550.406 Revised 5572
550.630 Added 35548
550.635 Added 35549
550.703 Added 7357
550.704 Added 7357
550.705 Added 7358
550.706 Added 7358
560 Added 44076

Title 31—Proposed Rules:

0 45648

NOTE: **Boldface** indicates 1988 page numbers.

Page

10 9952
103 ..... 35562, 39663, 39922
..... 6011, 7948, 11513
223 ..... 29039, 37334

TITLE 32—NATIONAL DEFENSE

Chapter I—Office of the Secretary of Defense

40.3 Amended 29844
40.4 (b)(3)(iii) (B) and (C) and (iv) added 29844
40.6 (d)(2)(iii) (A), (B), and (C) amended 29844
40.7 (b)(4)(iv), (c), and (d) added 29844
40.14 (a) amended 29845
40a Revised 48431
40a.1 Amended 9317
41 Appendix A amended 46997
43.2 (a) amended 25008
43.6 (d)(14) revised 25008
45.3 (b)(2), (c)(2), and (e)(1)(v) revised; (d)(5) and (g) amended 41706
(e)(1)(iii) amended 1342
45.4 (d)(1) amended 41706
45.5 Amended 41706
Revised 1342
59 Revised 34215
63.3 (o) amended 25215
63.6 (b)(5) (i) through (vii) amended; (e)(2) introductory text revised; (e)(2)(vi) redesignated as (e)(2)(vii); new (e)(2)(vi) added 25215
68 Added 44389
72 Added 41707
98 Added 44883
102 Revised 48999
104 Revised 1343
105 Added 15205
165 Removed 34639
174.1 (d) and (e) amended 29181
174.3 (b), (c) and (f) amended; (d) and (e) revised 29181
(f) corrected 30766
174.4 (c) revised 29182
174.5 (b) and (d) revised 29182
174.6 (a) revised 29182
199 Uncodified Table 2 revised 34775
Authority citation revised 2020

CHANGES JULY 1, 1987 THROUGH APRIL 29, 1988

Page

199.1 (o) redesignated as (p); new (o) added....38754
199.2 (b) amended....33005
(b) amended....**5372, 13260**
199.3 (e)(3)(iv) revised....27991
199.4 (d)(2), (f)(3)(ii), (4)(ii) and (5), (g) (10) and (11) revised; (f)(6) added....*33005*
(c)(3)(ix)(A) introductory text and (g)(39) revised....**5372**
(a)(9) (i) and (v) and (b)(1) revised; (c)(3) (xi) and (xii) removed; (c)(3) (xiii) and (xiv) redesignated as (c)(3) (xi) and (xii); (e)(16) added....**13261**
199.6 (a)(8) and (b)(1)(ii) revised; (b)(3)(v) added; (e) removed; (f) redesignated as (e)....33006
(c)(1)(iv) added; (c)(3)(iv)(A) introductory text, (*1*), (*2*), (*3*), and (*4*) introductory text revised; (c)(3)(iv)(A)(*4*)(*iii*) redesignated as (c)(3)(iv)(A)(*6*) and revised; (c)(3)(iv)(A)(*5*) added....**5372**
(b)(1)(ii) revised; (a)(9) and (b)(4)(xi) added....**13261**
199.7 (b)(2)(i), (c)(2), (e)(1) and (g) revised; (b)(2)(x)(C) added....33007
(e)(3) revised....**5373**
199.10 (a)(5)(iii) redesignated as (a)(5)(iv); new (a)(5)(iii) added....33007
199.13 Added....**2020**
199.14 Added....33007
(e) through (g) redesignated as (f) through (h); new (e) added....**13262**
209 Revised....47390
220 Added....36028
226 Added....42638
229.16 (a) (1) and (2) revised....47721
249 Added....41708
251 Revised....36030
Technical correction....37609
252 Revised....39222
259 Authority citation revised....48020
Revised; eff. 4-2-89....48020
259.1 Heading revised; (a) and (b) redesignated as (a) (1) and (2); introductory text designated as new (a) introductory text; new (a) heading and (b) added....48020
278 Added; eff. 10-1-88....**8070, 8087**
286 Revised....25977
291 Revised....**9435**
292a.13 Revised....*29183*
292a.15 Removed....25216
295 Heading revised....32296
Revised....**7358**
Authority citation revised....**8629**
295.2 (b) amended....**8629**
295.6 (b) (1) through (6) revised; (b) (7) and (8) added....32296
(a)(3) amended....**8629**
295 Appendix C amended....**8629**
299a.10 (b)(10) amended....41711
351 Removed....37290
361 Revised....41993
368 Revised....35417
372 Revised....36402
374 Added....**1345**
381 Added....36405
382 Added....37290
382 Appendix A amended....38407
388 Added....**10876**

Chapter V—Department of the Army

518.15 (a)(4) (i) through (xvii) revised; (a)(4) (xviii) through (xxiii) removed....**8901**
536 Revised....45939
537 Revised....45176
552.25 Revised....44393
552.105—552.111 (Subpart G) Added....25862
Redesignated as Subpart H....**1752**
552.98—552.104 (Subpart G) Added....**1752**
552.105—552.111 (Subpart H) Redesignated from Subpart G....**1752**

Chapter VI—Department of the Navy

706.2 Table One amended...42103, 47923
Table One amended....**12515**
Table Three amended....42104, 47923
Table Three amended....**12515**
Table Four amended....**12516**

NOTE: **Boldface** indicates 1988 page numbers.

CHANGES JULY 1, 1987 THROUGH APRIL 29, 1988

TITLE 32 Chapter VI—Con. Page

Table Five amended.....35237, 38755, 42102, 42103, 46080, 47922
Table Five amended..... **12516**
706.3 Table One amended..... 35237
Table One amended..... **12516**
728 Revised..... 33718
732 Revised..... 32297
750 Authority citation revised; footnotes removed.....25595
750.3 (d) redesignated as (e); new (d) added.....25595
750.4 (c) heading revised..... 25596
750.7 (a) (5) through (16) and (b) revised; (a) (17) and (18) added..... 25596
750.8 (a) and (b) amended..... 25596
750.9 Revised..... 25597
750.12 (b) amended..... 25597
750.13 (b) and (c) redesignated as (c) and (d); new (b) added; (c)(2) amended..... 25597
750.16 (c)(2) amended; (e) revised..... 25597
750.21 (a) through (c) amended..... 25598
750.23 Revised..... 25598
750.24 (b) (2) and (3) revised.....25598
750.32 (e)(2) amended..... 25598
750.52 (b) revised..... 25598
750.53 (c) amended..... 25598
751 Authority citation revised; footnotes removed.....25598
751.2 Revised..... 25598
751.3 (i)(3)(iii) amended..... 25599
751.4 (u) added..... 25599
751.21 (f)(1)(ii) amended..... 25599
751.22 (b) and (d) amended.....25599
751.23 Introductory text amended.....25599
751.24 (a)(1) introductory text, (v), (vi), (2), (3)(i), (5) and (6), (b) and (d) revised; (e) amended.....25599
751.25 (b) revised..... 25600
751.28 Revised..... 25600
751.30 (a) through (d) and (e)4. revised; (e) introductory text amended..... 25600
757 Authority citation revised.....25600
Footnotes removed.....25601
757.2 (b)(2) and (c) revised.....25601
757.3 (a) amended; (b), (c), (d), and (f)(3) revised..... 25601
757.8 Amended..... 25601
757.13 Introductory text and (d) revised; (f) removed..... 25601
757.15 (a) (1) through (4) revised..... 25601
757.16 (c) amended; (d) added.... 25601
763.5 (d) added..... 45455

NOTE: **Boldface** indicates 1988 page numbers.

Chapter VII—Department of the Air Force

807 Revised..... 36247
811 Revised..... 48675
811a Revised..... 48681
861 Added.....37609
884 Revised..... **4014**
887 Revised..... **876**
891 Removed.....44597

Chapter XVI—Selective Service System

1602.2 Revised..... 24454
1602.11 Revised..... 24454
1602.14 Revised..... 24454
1602.15 Revised..... 24454
1602.18 Revised..... 24454
1602.24 Revised..... 24454
1602.25 Revised..... 24454
1605.51 (b) removed.....24454
1605.81 (b) revised..... 24454
1609.1 Revised..... 24454
1618.3 Removed.....24454
1621.1 Revised..... 24454
1624.4 (b) and (c) revised.....24455
1624.5 (a) revised.....24455
1624.6 (a) and (e) removed; (b) and (j) revised..... 24455
1624.7 Revised..... 24455
1624.10 Revised..... 24455
1630.13 Revised..... 24455
1630.18 Revised..... 24456
1630.30 Revised..... 24456
1630.31 Revised..... 24456
1630.40 (a) introductory text revised; (a)(4) removed.....24456
1630.44 Revised..... 24456
1630.45 Heading and (a) revised..... 24456
1630.48 Revised..... 24456
1633.1 (e) and (f) revised..... 24456
1633.2 Revised..... 24457
1633.6 Revised..... 24457

CHANGES JULY 1, 1987 THROUGH APRIL 29, 1988

Page
1633.7 (b) revised; (c) removed 24457
1633.10 Revised 24457
1633.11 Revised 24457
1636.3 (a) revised 24457
1636.6 Heading revised 24457
1636.8 (a)(3) revised 24457
1639.3 (a)(1) revised 24458
1639.6 Heading revised 24458
1639.7 (c) revised 24458
1642 Heading revised 24458
1642.3 Revised 24458
1642.4 (a)(4) revised; (b) removed 24458
1642.5 Added 24458
1642.7 (a) revised; (c) removed 24458
1648.1 Revised 24458
1648.2 Removed 24458
1648.3 (a) and (c) revised 24458
1648.4 (b) revised 24458
1648.5 (a) and (i) revised 24459
1648.6 (a) revised 24459
1651.1 (b) revised 24459
1651.4 (a), (j), (n)(3) and (r) revised 24459
1653.3 Heading, (a) and (k) revised 24459
1657 Revised 24459
1698 Added 24460

Chapter XIX—Central Intelligence Agency

1900 Revised 46456

Chapter XX—Information Security Oversight Office

2001.43 (a)(1) revised 28418
2003.20 Revised 28802
(h)(1) revised 29793, 48367
(h)(1)(i) corrected 49250

Title 32—*Proposed Rules:*

45 ..... **12034**
104 39663
169 ..... **3218**
171 ..... **3218**
198a 27421
199 ..... 28568, 29044, 30391, 46098, 47029
..... **1378, 1926**
276 26692
277 26693
280 39015
285 48452

NOTE: **Boldface** indicates 1988 page numbers.

Page
651 ..... **4646**
807 27825
811 37631
811a 37636
838 ..... **9455**
887 35927
1636 47949
1656 47949

TITLE 33—NAVIGATION AND NAVIGABLE WATERS

Chapter I—Coast Guard, Department of Transportation

3.01-1 (f) removed; (g) redesignated as (f) 25217
(h) redesignated as (g) and revised 33810
3.25-1 (b) revised 25217
3.40-10 (b) revised 35913
3.40-15 (b) revised 35913
(b) revised **5572**
3.40-17 Added 35913
(b) revised **5572**
3.40-20 (b) revised 35913
4.02 Table amended **3376**
5 Authority citation revised 36760
5.47 Revised 36760
(b) corrected 37716
5.48 Added 36760
25.103 Revised 25217
25.111 (b) revised 25217
25.405 (g) revised 25218
47 Removed 25218
60 Removed 42640
62 Revised 42640
62.21 (g) corrected 46351
62.23 (c)(3) corrected 46351
62.41 Corrected 46351
62.49 (b) corrected 46351
66 Authority citation revised 42645
66.01-10 Revised 42645
66.05-1 Revised 42645
66.05-20 Revised 42645
66.10-1 Revised 42645
67 Authority citation revised; section authority citations removed 33810
67.50-1 Revised 33810
67.50-35 Revised 37613
72.01-10 (a)(2) revised 25218
80 Authority citation revised 33810
80.01 (c) added 33810

CHANGES JULY 1, 1987 THROUGH APRIL 29, 1988

TITLE 33 Chapter I—Con. Page

80.155 Redesignated from 80.305 25218
80.160 Redesignated from 80.310 25218
80.165 Redesignated from 80.315 25218
80.170 Added 25218
80.305—80.325 Undesignated center heading removed 25218
80.305 Redesignated as 80.155 25218
80.310 Redesignated as 80.160 25218
80.315 Redesignated as 80.165 25218
80.320 Removed 25218
80.325 Redesignated as 80.503 25218
80.501 Added 25218
80.503 Redesignated from 80.325 25218
80.1102 Redesignated from 80.1105 25218
80.1104 Redesignated from 80.1110 25218
80.1105 Redesignated as 80.1102 25218
80.1106 Redesignated from 80.1115 25218
80.1108 Redesignated from 80.1120 25218
80.1110 Redesignated as 80.1104; new 80.1110 redesignated from 80.1125 25218
80.1112 Redesignated from 80.1130 25218
80.1114 Redesignated from 80.1135 25218
80.1115 Redesignated as 80.1106 25218
80.1116 Redesignated from 80.1140 25218
80.1118 Redesignated from 80.1145 25218
80.1120 Redesignated as 80.1108; new 80.1120 redesignated from 80.1150 25218
80.1122 Redesignated from 80.1155 25218
80.1124 Redesignated from 80.1160 25218
80.1125 Redesignated from 80.1110 25218

NOTE: **Boldface** indicates 1988 page numbers.

Page

80.1126 Redesignated from 80.1165 25218
80.1130 Redesignated as 80.1112; new 80.1130 redesignated from 80.1205 25218
80.1132 Redesignated from 80.1210 25218
80.1134 Redesignated from 80.1215 25218
80.1135 Redesignated as 80.1114 25218
80.1136 Redesignated from 80.1220 25218
80.1138 Redesignated from 80.1225 25218
80.1140 Redesignated as 80.1116; new 80.1140 redesignated from 80.1230 25218
80.1142 Redesignated from 80.1250 25218
80.1144 Redesignated from 80.1255 25218
80.1145 Redesignated as 80.1118 25218
80.1146 Redesignated from 80.1260 25218
80.1148 Redesignated from 80.1265 25218
80.1150 Redesignated as 80.1120; new 80.1150 redesignated from 80.1270 25218
80.1152 Redesignated from 80.1275 25218
80.1155 Redesignated as 80.1122 25218
80.1160 Redesignated as 80.1124 25218
80.1165 Redesignated as 80.1126 25218
80.1205—80.1275 Undesignated center heading removed 25218
80.1205 Redesignated as 80.1130 25218
80.1210 Redesignated as 80.1132 25218
80.1215 Redesignated as 80.1134 25218
80.1220 Redesignated as 80.1136 25218
80.1225 Redesignated as 80.1138 25218
80.1230 Redesignated as 80.1140 25218
80.1250 Redesignated as 80.1142 25218

CHANGES JULY 1, 1987 THROUGH APRIL 29, 1988

Page
80.1255 Redesignated as 80.1144 ... 25218
80.1260 Redesignated as 80.1146 ... 25218
80.1265 Redesignated as 80.1148 ... 25218
80.1270 Redesignated as 80.1150 ... 25218
80.1275 Redesignated as 80.1152 ... 25218
84 Authority citation revised ... **10533**
84.05 (b) revised ... **10533**
95 (Subchapter F and Part) Added ... 47532
95.005 (a) corrected ... **13117**
95.010 Corrected ... **13117**
95.020 (b) corrected ... **13117**
95.030 (a) corrected ... **13117**
95.035 (a)(2) corrected ... **13117**
100 Temporary regulations list ... 26675, 46351
Temporary regulations list ... **4016, 13119**
100.01 (b) added ... 33811
100.35-109 Added (temporary) ... 30164
100.35-544 Added (temporary) ... 26674
100.35-05068 Added (temporary) ... 31622
100.35-05081 Added (temporary) ... 38756
100.35-T07-61 Added (temporary) ... 43573
100.35-0911 Added (temporary) ... 28554
100.35-0914 Added (temporary) ... 29517
100.35-0918 Added (temporary) ... 28251
100.35-0921 Added (temporary) ... 32790
100.35-0924 Added (temporary) ... 32791
100.35-0925 Added (temporary) ... 31395
100.45 Revised ... 42645
100.101 Redesignated from 100.304 and (b) revised ... 25219
100.102 Redesignated from 100.305 and (b) revised ... 25219
100.103 Redesignated from 100.307 and (b) revised ... 25219
100.104 Redesignated from 100.308 and (b) revised ... 25219
100.301 Redesignated as 100.502 and (b) revised ... 25218
100.302 Redesignated as 100.503 and (b) revised ... 25219
100.303 Redesignated as 100.504 and (b) revised ... 25219
100.304 Redesignated as 100.101 and (b) revised ... 25219
100.305 Redesignated as 100.102 and (b) revised ... 25219
100.306 Redesignated as 100.505 and (b) revised ... 25219
100.307 Redesignated as 100.103 and (b) revised ... 25219
100.308 Redesignated as 100.104 and (b) revised ... 25219
100.501 Implementation (temporary) ... **11502**
100.502 Redesignated from 100.301 and (b) revised ... 25218
Heading, (a) and (b) revised ... **12416**
100.503 Redesignated from 100.302 and (b) revised ... 25219
100.504 Redesignated from 100.303 and (b) revised ... 25219
100.505 Redesignated from 100.306 and (b) revised ... 25219
100.1103 Redesignated from 100.1201 ... 25219
100.1104 Redesignated from 100.1202 ... 25219
100.1201 Redesignated as 100.1103 ... 25219
100.1202 Redesignated as 100.1104 ... 25219
110 Authority citation revised ... 33811
110.1 (d) added ... 33811
110.195 (a)(15) revised ... 37614
110.215 Revised ... **878**
110.228 Revised ... 46761
110.238 Revised ... 25864
Technical correction ... 35914
110.239 Added ... 26147
117.5 Temporary deviation ... **12417**
117.103 Revised ... **5165**
117.237 (c) revised ... 33812
117.253 (b) revised ... **9627**
117.255 (a) introductory text, (1) and (2) revised (temporary) ... **6985**
(a) revised (temporary) ... **8849**
117.261 (m) removed ... 26677

NOTE: **Boldface** indicates 1988 page numbers.

CHANGES JULY 1, 1987 THROUGH APRIL 29, 1988

TITLE 33 Chapter I—Con. Page

Heading revised; (qq) added..... 27684
(c) added..... 28694
(bb) revised..... 42646
(h) and (i) revised..... 47392
(o) and (p) added..... 49406
(b) and (l) revised..... **4019**
117.287 (d)(2) revised..... 30671
117.311 Added..... 38758
117.317 (k) revised..... 28693
(b) revised..... **120**
117.319 (a) revised..... 42649
117.341 Revised..... **3206**
117.353 (b) revised..... 42647
(c) removed..... **2035**
117.371 (a) revised..... **4394**
117.425 Revised..... **5974**
117.451 (d) redesignated as (e); new (d) added..... **12417**
117.561 (b) (1) through (4) and (c) revised; introductory text republished (temporary)..... 26341
Introductory text, (b) introductory text and (1) through (4), and (c) revised..... **9888**
117.572 Added (temporary)..... 42648
117.631 Revised..... 39520
117.731a Added..... **406**
117.733 (h) revised..... 25374
117.753 Revised..... 25373
117.799 (j) added (temporary)..... **10534**
117.821 (c) revised..... 48263
(b) removed; (c) and (d) redesignated as (b) and (c)..... 49010
Revised..... **8752**
117.822 Revised..... 46081
117.911 (d) revised..... 42648
(f) revised..... 44107
117.1039 Revised (temporary).... 47924
117.1051 (d) introductory text revised; (e) added; eff. to 8-21-87..... 25374
(d)(2) revised..... **10535**
122 Removed..... 42650
126 Authority citation revised..... **3376**
126.05 (a) amended..... **3376**
126.10 (d) amended..... **3376**
127 Added..... **3376**
132 Appendix corrected..... 28471
146.35 (a)(7) added..... 47533

Page

147 Authority citation revised..... 33811
147.10 (d) added..... 33811
150 Authority citation revised..... 33811
150.711 (b)(9) added..... 47533
150 Appendix A amended..... 33811
160 Authority citation revised..... 48264
160.209 Removed..... 48264
161 Authority citation revised; section authority citations removed..... 33586
161.101 (d) added..... 33811
161.301 (d) added..... **7739**
161.703 Amended..... 33587
161.761 Revised..... 33587
161.767 Revised..... 33587
161.768 Revised..... 33587
161.769 Removed..... 33587
161.770 Removed..... 33587
162 Authority citation revised..... 33811
162.1 Added..... 33811
162.45 Removed..... 42651
165 Temporary regulations list..... 26675, 46351
Authority citation revised..... 33811
Temporary regulations list..... **4016, 13119**
165.T105 Added (temporary)..... **4616**
165.T107 Revised (temporary)..... **10372**
165.T0139 Added (temporary)..... 35081
165.T226 Added (temporary)..... 25375
165.T0520 Added (temporary)..... **13120**
165.T05047 Added (temporary)..... 31396
165.T05-76 Added (temporary)..... 31763
165.T07-01 Added (temporary)..... **13407**
165.T830 Added (temporary)..... 28252
165.T843 Added (temporary)..... 44108
165.T0901 Added (temporary)..... 34906
165.T0906 Added (temporary)..... 28555
165.T1165 Revised (temporary)..... 26147
165.T1169 Added (temporary)..... **4020**

NOTE: **Boldface** indicates 1988 page numbers.

CHANGES JULY 1, 1987 THROUGH APRIL 29, 1988

Page

165.T1403 Added (temporary)....42651
Added (temporary)....**879**
165.8 Added....33811
165.130 Redesignated from 165.301....25218
165.140 Redesignated from 165.302....25218
165.150 Redesignated from 165.304....25218
165.155 Redesignated from 165.305....25218
165.160 Redesignated from 165.310....25218
165.301—165.310 Undesignated center heading removed....25218
165.301 Redesignated as 165.130....25218
165.302 Redesignated as 165.140....25218
(a)(1) corrected....44107
165.303 Redesignated as 165.510....25218
165.304 Redesignated as 165.150....25218
165.305 Redesignated as 165.155....25218
165.310 Redesignated as 165.160....25218
165.503 Ice navigation season notice....**616**
Ice navigation season terminated....**12417**
165.504 (c)(1)(vii) revised....41996
165.506 Added....**5165**
165.510 Redesignated from 165.303....25218
165.702 Removed....**12680**
165.703 (i) added....31763
165.735 Added....48811
165.802 Revised....**15207**
165.1201 Undesignated center heading and section designation removed....25218
165.1302 Added....47924
165.1703 Added....30671
166 Authority citation revised....33811
Authority citation revised....**1348**
166.103 Added....33811
166.200 (d)(49) revised....**1348**
166.500 Added....33589
(b) correctly revised....36248

NOTE: **Boldface** indicates 1988 page numbers.

Page

167 Authority citation revised....33811
167.3 Added....33812
167.100 Redesignated as 167.350....33589
167.150—167.350 (Subpart B) Heading revised....33589
167.150—167.155 Undesignated center heading added....33589
167.150 Added....33589
167.151 Added....33589
167.152 Added....33589
167.153 Added....33589
167.154 Added....33590
167.155 Added....33590
167.350 Undesignated center heading added; section redesignated from 167.100....33589
173 Authority citation revised; section authority citations removed....47533
Authority citation correctly revised....**13117**
173.51 (b) revised....47533
173.57 (v) revised....47534
174 Authority citation revised....25219
174.121 Revised....25219
177 Authority citation revised....33812, 47534
Authority citation correctly revised....**13117**
177.01 Introductory text revised....47534
Introductory text corrected....**13117**
177.03 (a) removed....47534
177.05 Introductory text revised....47534
177.07 Introductory text, (b) and (c) revised....47534
177.08 Introductory text revised....33812

Chapter II—Corps of Engineers, Department of the Army

203.12 Revised; interim....**2841**
203.13 (b) revised; interim....**2841**
203.31—203.32 (Subpart C) Revised; interim....**2841**
207.249 Heading revised; (b)(3)(iii) and (5)(iii) and (d) amended; (b)(1) redesignated as (b)(1)(i) and heading

CHANGES JULY 1, 1987 THROUGH APRIL 29, 1988

TITLE 33 Chapter II—Con.

Page

added; (b)(1)(ii), (3)(iv), and (5)(iv) added.....34775
209.145 Removed.....14911
222.50 Technical correction.....4258
222.51 Technical correction.....4258
230 Revised.....3127
240 Added.....44113
241 Added; interim.....35875
325 Appendix B added.....3134
334.78 Added.....28556
334.930 Revised.....6942
335 Added.....14911
336 Added.....14912
337 Added.....14916
338 Added.....14920

Chapter IV—Saint Lawrence Seaway Development Corporation, Department of Transportation

402.8 Revised.....4396

Title 33—*Proposed Rules:*

1—183 (Ch. I).....31786
26.....38787
84.....39541
100.....3221, **4421, 11515, 12434, 12706, 14888**
110.....27688, 34815, 42682 .....**4422, 7949, 8773, 8774, 11395, 11515**
117.....25389, 25391, 27225, 28018, 33434, 33836, 34686, 36799, 36961, 43623, 43624, 44447, 44448, 45201–45203, 48717, 49031 .....**2769, 4423, 5193, 8850, 9670, 11516, 11517, 12434, 12535, 12707, 12708, 15235**
140.....25392, 48717 .....**2236**
143.....25392, 48717 .....**2236**
146.....48717 .....**2236**
162.....34933
165.....26703, 32314, 33435, 33436, 34687, 34816, 37637, 42683, 43205, 45973, 47413 .....**3609, 5194, 7949, 10399**
166.....25039, 28019
173.....**13417**
174.....**13417**
179.....47950
183.....44918
241.....34934
334.....36439 .....**3758, 9671**

NOTE: **Boldface** indicates 1988 page numbers.

TITLE 34—EDUCATION

Subtitle A—Office of the Secretary, Department of Education

Page

3 Authority citation revised.....**4620**
3.4 Heading, (b), and (e)(3) amended.....**4620**
5 Authority citation revised.....32524
5.6 Added.....32525
5.60—5.64 (Subpart E) Revised.....32525
11 Revised.....25152
15 Authority citation revised.....48021
Revised; eff. 4–2–89.....48021
15.1 Heading revised; (a) and (b) redesignated as (a) (1) and (2); introductory text designated as new (a) introductory text; new (a) heading and (b) added.....48021
17 Removed.....**4620**
32 Added; eff. 7–31–87.....24957
74 Heading and authority citation revised; eff. 10–1–88.....**8106**
Section authority citations added.....**8124**
74.1—74.7 (Subpart A) Revised; eff. 10–1–88.....**8107**
74.10—74.12 (Subpart B) Revised; eff. 10–1–88.....**8108**
74.15—74.18 (Subpart C) Revised; eff. 10–1–88.....**8108**
74.20—74.25 (Subpart D) Revised; eff. 10–1–88.....**8109**
74.30 (Subpart E) Removed; eff. 10–1–88.....**8110**
74.40—74.47 (Subpart F) Revised; eff. 10–1–88.....**8110**
74.50—74.57 (Subpart G) Revised; eff. 10–1–88.....**8111**
74.60—74.61 (Subpart H) Revised; eff. 10–1–88.....**8112**
74.70—74.76 (Subpart I) Revised; eff. 10–1–88.....**8113**
74.80—74.85 (Subpart J) Revised; eff. 10–1–88.....**8115**
74.90—74.96 (Subpart K) Revised; eff. 10–1–88.....**8115**
74.100—74.108 (Subpart L) Revised; eff. 10–1–88.....**8116**
74.110—74.115 (Subpart M) Revised; eff. 10–1–88.....**8117**
74.120—74.127 (Subpart N) Revised; eff. 10–1–88.....**8118**

CHANGES JULY 1, 1987 THROUGH APRIL 29, 1988

Page
74.130—74.145 (Subpart O) Revised; eff. 10-1-88 ..... **8118**
74.160—74.166 (Subpart P) Revised; eff. 10-1-88 ..... **8121**
74.170—74.176 (Subpart Q) Revised; eff. 10-1-88 ..... **8123**
74 Appendix C removed **8106**
Appendix G redesignated as Part 80 Appendix; eff. 10-1-88 ..... **8072**
75 Authority citation revised 27803
75.1 (a) Note and tables removed; (a) revised (effective date pending) 27803
75.50 Revised (effective date pending) 27803
75.111 (d) and (e) removed (effective date pending) 27803
75.124 Undesignated center heading and section removed (effective date pending) 27803
75.125 (a) designation and (b) removed (effective date pending) 27803
75.138—75.141 Undesignated center heading and sections removed (effective date pending) 27803
75.200 (b)(3) and (c)(2) revised (effective date pending) 27803
75.201 (b)(1) designation and (2) removed (effective date pending) 27803
75.202—75.206 Removed (effective date pending) 27803
75.210 Revised (effective date pending) 27803
75.217 Revised (effective date pending) 27804
75.219 (b) removed; (c) redesignated as (b) and revised (effective date pending) 27804
75.221 Removed (effective date pending) 27804
75.222 Heading and section amended (effective date pending) 27804
75.250 (a) designation and (b) removed (effective date pending) 27804
75.254 Removed (effective date pending) 27804

Page
75.260 (a) revised (effective date pending) 27804
75.708 (a) revised (effective date pending) 27804
75.721 Removed (effective date pending) 27804
75.733 Removed (effective date pending) 27804
76 Authority citation revised 27804
76.1 (a) Note and tables removed; (a) revised (effective date pending) 27804
76.50 (a) introductory text revised (effective date pending) 27804
76.100 Revised (effective date pending) 27804
76.101 Revised (effective date pending) 27804
76.102 Cross-reference removed (effective date pending) 27804
76.301 Revised (effective date pending) 27804
76.401 (a) introductory text and (b) revised (effective date pending) 27805
76.563 Introductory text amended (effective date pending) 27805
76.772 Cross-reference removed (effective date pending) 27805
80 Added; eff. 10-1-88 ..... **8071, 8087**
Section authority citations added **8072**
80.3 Amended; eff. 10-1-88 ..... **8072**
80.6 (b) revised; eff. 10-1-88 ..... **8072**
80.22 (b) revised; eff. 10-1-88 ..... **8072**
80.26 Note added; eff. 10-1-88 ..... **8072**
80.31 (d) added; eff. 10-1-88 ..... **8072**
80.32 (h) added; eff. 10-1-88 ..... **8072**
80.42 (b)(4) added; eff. 10-1-88 ..... **8072**
80 Appendix redesignated from Part 74 Appendix G; eff. 10-1-88 ..... **8072**
99 Revised (effective date pending) **11943**

NOTE: **Boldface** indicates 1988 page numbers.

CHANGES JULY 1, 1987 THROUGH APRIL 29, 1988

TITLE 34—Con.

Chapter II—Office of Elementary and Secondary Education, Department of Education

Page

206 Authority citation revised 24920
206.1 Authority citation revised 24920
206.2 (a), (b) and authority citation revised (effective date pending) 24920
206.3 Authority citation revised 24920
206.4 (a) and authority citation revised (effective date pending) 24920
206.5 (c)(1) and authority citation revised (effective date pending) 24920
206.10 (b)(1) (i) through (viii) and (2) (i) through (iii) and authority citation revised; (b)(2) (iv) through (vi) and (c) added (effective date pending) 24920
206.20 (a) amended; (b) redesignated as (d); new (b) and (c) added; authority citation revised; OMB number (effective date pending) 24920
206.30 Authority citation revised 24920
(b) revised (effective date pending) 24921
206.31 Authority citation revised 24920
(a)(2)(ii) revised; (i) added; OMB number (effective date pending) 24921
215 Revised (effective date pending) 38853
221.15 (b) introductory text and (3) revised (effective date pending) 28814
222 Authority citation revised **5553**
222.3 Amended (effective date pending) **5554**
222.17 (a) revised (effective date pending) **5555**
222.20 Revised (effective date pending) **5555**
222.40 Authority citation revised **5555**

NOTE: **Boldface** indicates 1988 page numbers.

Page

222.42 Introductory text and authority citation revised (effective date pending) **5555**
222.90—222.103 (Subpart J) Added **5555**
230 Added (effective date pending) 26919
235 Added (effective date pending) 26923
237 Added (effective date pending) 26466
250 Authority citation revised 28232
250.4 (b) amended 28232
251 Authority citation revised 28232
251.31 Added 28232
251.32 Added 28233
270 Revised (effective date pending) 24963
271 Added 24964
272 Added 24965

Chapter III—Office of Special Education and Rehabilitative Services, Department of Education

304 Authority citation revised **6944**
304.10—304.16 (Subpart B) Heading revised (effective date pending) **6945**
304.10—304.11 Undesignated center heading added (effective date pending) **6945**
304.11 OMB number (effective date pending) **6945**
304.15—304.16 Undesignated center heading added (effective date pending) **6945**
304.15 Added (effective date pending) **6945**
304.16 Added (effective date pending) **6945**
304.20—304.21 (Subpart C) *Heading revised (effective date pending)* **6945**
304.20 Heading and (b)(2) revised; (d) added (effective date pending) **6945**
304.21 Revised (effective date pending) **6945**
305 Heading and authority citation revised (effective date pending) **3525**

CHANGES JULY 1, 1987 THROUGH APRIL 29, 1988

Page

305.1 Revised (effective date pending)....3525
305.2 Revised (effective date pending)....3525
305.3 Revised (effective date pending)....3525
305.10 Revised (effective date pending)....3525
305.11 (f) revised (effective date pending)....3525
305.12 Removed (effective date pending)....3525
305.40 (Subpart E) Heading revised (effective date pending)....3525
305.40 Introductory text and authority citation revised; (c) added (effective date pending)....3525
309 Revised (effective date pending)....29817
315 Heading and authority citation revised (effective date pending)....31958
315.1 Heading revised; text amended (effective date pending)....31958
315.10 Nomenclature change (effective date pending)....31958
315.11 Nomenclature change (effective date pending)....31958
315.12 Nomenclature change; (a) introductory text and (4) and (b)(2) amended (effective date pending)....31958
315.13 Nomenclature change; (a) revised; (c) redesignated as (d); new (c) added (effective date pending)....31958
315.14 Amended (effective date pending)....31959
315.30 (a) amended (effective date pending)....31959
315.31 Redesignated as 315.32 and revised; new 315.31 added (effective date pending)....31959
315.32 Redesignated from 315.31 and revised (effective date pending)....31959
315.33 Added (effective date pending)....31959
315.34 Added (effective date pending)....31960

NOTE: Boldface indicates 1988 page numbers.

Page

319 Added (effective date pending)....25831
320 Heading and authority citation revised....26657
320.1 Heading, introductory text and (a) revised; (b) amended; (c) redesignated as (d); new (c) added (effective date pending)....26657
320.10 (a)(2) removed; (a)(3) and (c) redesignated as (a)(2) and (d); (a)(1)(iii) and (b) amended; new (c) added (effective date pending)....26657
320.30 (b)(2)(iii) amended (effective date pending)....26657
320.40 (b) revised (effective date pending)....26657
322 Removed....4620
324 Authority citation revised....43482
324.1 (a) and (b) revised (effective date pending)....43483
324.10 Introductory text and (a) through (e) revised; (f) and (g) redesignated as (g) and (h); new (f) added (effective date pending)....43483
324.11 (a) and (b) amended (effective date pending)....43483
324.31 (f), (g) and (h)(1) revised (effective date pending)....43483
324.32 (h)(1) revised (effective date pending)....43483
326 Authority citation revised....34368
326.1 (a)(2) (i) and (ii) revised; (a)(2)(iii) added (effective date pending)....34368
326.4 (c)(1) (i) and (ii) revised; (c)(1)(iii) added (effective date pending)....34368
326.10 (a)(3) amended; (a)(4) revised (effective date pending)....34369
326.20 (b) revised (effective date pending)....34369
326.30 (b) and (e) amended; (i), (j), and (k) added (effective date pending....34369
326.34 Added (effective date pending)....34369
333 Revised (effective date pending)....6952

CHANGES JULY 1, 1987 THROUGH APRIL 29, 1988

TITLE 34 Chapter III—Con.

Page
350 Heading and authority citation revised (effective date pending) 30060
350.1 Heading, (a) (1) and (3), and authority citation revised; (a) introductory text republished (effective date pending) 30060
350.2 (b), (c), and authority citation revised; (d) added (effective date pending) 30061
350.3 Introductory text and (a)(2) revised (effective date pending) 30061
350.4 (a) introductory text and (b) introductory text revised; (b) amended (effective date pending) 30061
350.30 Revised (effective date pending) 30061
350.32 (a) and authority citation revised (effective date pending) 30061
350.33 (a), (b), and (e) revised; (c) amended (effective date pending) 30062
350.34 Heading revised (effective date pending) 30062
350.35 Added (effective date pending) 30062
350.40 (b)(1) introductory text republished; (b)(1)(iii) revised (effective date pending) 30062
351 Heading and authority citation revised (effective date pending) 30062
351.1 Nomenclature changes (effective date pending) 30062
351.10 Introductory text and (b) introductory text republished; (a), (b) (6) and (7), and authority citation revised; (b) (8) and (9) added; nomenclature changes (effective date pending) 30062
352 Heading and authority citation revised (effective date pending) 30063
352.10 (b) and (d) revised (effective date pending) 30063
352.31 Revised (effective date pending) 30063
352.40 (Subpart E) Added (effective date pending) 30064
353 Heading and authority citation revised (effective date pending) 30064
353.1 (b) and (c) revised (effective date pending) 30064
353.10 (a) introductory text and (b) introductory text republished; (a) (iii) and (iv) amended; (a)(v) added; (b)(1) revised (effective date pending) 30064
353.31 Revised (effective date pending) 30064
354 Heading and authority citation revised (effective date pending) 30065
355 Heading and authority citation revised (effective date pending) 30065
356 Heading and authority citation revised (effective date pending) 30065
356.30 (b)(1) amended (effective date pending) 30065
356.32 (b) amended (effective date pending) 30065
357 Heading and authority citation revised (effective date pending) 30065
357.1 (b) and (c) amended (effective date pending) 30065
358 Heading and authority citation revised (effective date pending) 30065
359 Heading and authority citation revised (effective date pending) 30065
359.32 Added (effective date pending) 30066
363 Added (effective date pending) 30550
371 Heading and authority citation revised (effective date pending) 30555
371.1 Revised (effective date pending) 30555
371.2 Amended (effective date pending) 30555
371.4 (b) (1) through (4) designations removed; (b) amended (effective date pending) 30555
371.10 Amended (effective date pending) 30555

NOTE: **Boldface** indicates 1988 page numbers.

CHANGES JULY 1, 1987 THROUGH APRIL 29, 1988

Page
371.20 Amended (effective date pending) 30555
371.21 (c), (d), (e), (f), (g), and (h) amended; (i) revised (effective date pending) 30555
371.30 (f)(2) (i) and (ii) amended (effective date pending) 30555
371.40 Revised (effective date pending) 30556
371.41 (a)(2) and (b) amended (effective date pending) 30555
371.42 Amended (effective date pending) 30555
Revised (effective date pending) 30556
371.43 (a) and (b) amended (effective date pending) 30555
386 Authority citation revised 30556
386.1 Revised (effective date pending) 30556
386.4 Revised (effective date pending) 30556
386.30 (c) and (h)(2)(iii) amended (effective date pending) 30556
386.42 Revised (effective date pending) 30556
386.43 Added (effective date pending) 30557
386.44 Added (effective date pending) 30557
386.45 Added (effective date pending) 30558
386.46 Added (effective date pending) 30558
386.47 Added (effective date pending) 30558

Chapter V—Office of Bilingual Education and Minority Languages Affairs, Department of Education

500.15—500.20 Undesignated center heading added (effective date pending) 27805
500.15 Added (effective date pending) 27805
502 Removed (effective date pending) 30322
504 Removed (effective date pending) 30322
524 Added (effective date pending) 30322

NOTE: **Boldface** indicates 1988 page numbers.

Chapter VI—Office of Postsecondary Education, Department of Education

Page
600 Added (effective date pending) **11210**
607 Added (effective date pending) 30529
608 Added (effective date pending) 30538
609 Added (effective date pending) 30541
614 Revised (effective date pending) 30561
628.2 Revised (effective date pending) 36374
628.4 (a) and (b) revised (effective date pending) 36375
628.5 (a) (2) and (3) removed; (a)(1) revised (effective date pending) 36375
628.6 Introductory text revised (effective date pending) 36375
628.48 (a)(2) removed; (a)(1) redesignated as (a)(2); new (a)(1) added (effective date pending) 36375
629 Revised (effective date pending) 29824
630 Authority citation revised 27523
630.5 (b) amended (effective date pending) 27523
630.11 (c) added; authority citation revised (effective date pending) 27523
630.33 Amended (effective date pending) 27523
630.34 Redesignated as 630.35; new 630.34 added (effective date pending) 27523
630.35 Redesignated from 630.34 (effective date pending) 27523
631 Revised (effective date pending) 29140
632 Revised (effective date pending) 29142
633 Revised (effective date pending) 29144
634 Revised (effective date pending) 29145
635 Revised (effective date pending) 29146
636 Authority citation revised 29147

CHANGES JULY 1, 1987 THROUGH APRIL 29, 1988

TITLE 34 Chapter VI—Con. Page

Authority citation corrected..... 30280
636.2 (a) and (b) amended (effective date pending)..... 29147
636.4 (c) amended (effective date pending)..... 29147
636.10 Amended (effective date pending)..... 29147
636.30 Amended (effective date pending)..... 29147
636.40 Amended (effective date pending)..... 29147
636.41 Amended..... 29147
637 Heading and authority citation revised (effective date pending)..... 43544
637.1 Authority citation amended..... 43544
637.2 Authority citation amended..... 43544
637.3 (a) and authority citation revised (effective date pending)..... 43544
637.4 (a) authority citation removed; (b) amended; (b) authority citation revised (effective date pending)..... 43544
637.11—637.15 (Subpart B) Heading amended (effective date pending)..... 43544
637.11 Authority citation amended..... 43545
637.12 (b)(3) removed; authority citation amended (effective date pending)..... 43545
637.13 (c) removed; authority citation amended (effective date pending)..... 43545
637.14 (d) correctly designated; (d) and authority citation revised (effective date pending)..... 43545
637.15 Authority citation amended..... 43545
637.31 (d) introductory text and authority citation amended (effective date pending)..... 43545
637.32 Authority citation amended..... 43545
637.41 Authority citation amended..... 43545
643 Authority citation revised..... 27774

NOTE: **Boldface** indicates 1988 page numbers.

Page

643.4 (b) and (c)(1) revised (effective date pending)..... 27774
643.6 (b) amended (effective date pending)..... 27774
643.20 (b) and (c) amended; (d) added (effective date pending)..... 27774
644 Authority citation revised..... 28420
644.4 Removed..... 28420
644.6 (b) amended..... 28420
644.10 (b) amended..... 28420
644.20 (c) added..... 28420
644.42 Removed..... 28420
645 Authority citation revised..... 27776
645.3 (a)(3) revised (effective date pending)..... 27776
645.4 (d)(1) revised (effective date pending)..... 27776
645.6 (b) amended (effective date pending)..... 27776
646 Heading and authority citation revised (effective date pending)..... 27906
646.1 Amended (effective date pending)..... 27906
646.2 Amended (effective date pending)..... 27906
646.3 Introductory text amended; (c) revised (effective date pending)..... 27906
646.4 (a) and (b) amended; (d)(1) revised (effective date pending)..... 27906
646.5 Heading and introductory text amended (effective date pending)..... 27906
646.6 Heading amended (effective date pending)..... 27906
646.10 Heading, (a) introductory text, and (b) amended (effective date pending)..... 27906
(a)(8) redesignated as (a)(9); new (a)(8) added; (a)(4) and new (9) revised (effective date pending)..... 27907
646.30 (b) amended (effective date pending)..... 27906
646.31 (f)(1) introductory text and (iii) and (h)(1) and (2)(iv) amended (effective date pending)..... 27906
646.32 (a)(1) amended (effective date pending)..... 27906

CHANGES JULY 1, 1987 THROUGH APRIL 29, 1988

Page

646.40 Introductory text amended (effective date pending) 27906
650 Authority citation revised; nomenclature change 29356
650.1 Existing text designated as (a); (b) added (effective date pending) 29356
650.2 (b)(4) revised (effective date pending) 29357
650.4 Amended (effective date pending) 29357
650.5 (b) revised (effective date pending) 29357
650.33 (a)(3) and (b) and (a) designation removed; (a) (1) and (2) redesignated as (a) and (b) and amended (effective date pending) 29357
650.42 Revised (effective date pending) 29357
653 Revised (effective date pending) 45285
657 Revised (effective date pending) **10821**
658 Authority citation revised 28422
658.10 (a), (b) introductory text, and (c) introductory text amended (effective date pending) 28422
658.11 Introductory text amended; (g) revised (effective date pending) 28422
658.32 (b)(2)(i) and (c)(2)(ii) amended (effective date pending) 28422
660 Authority citation revised 28424
660.1 (b) amended; (c) redesignated as (d) and revised; new (c) added (effective date pending) 28424
660.10 (b) and (c) introductory text revised (effective date pending) 28424
661 Authority citation revised 28426
661.10 (h) and (i) amended; (j) added (effective date pending) 28426
668.1 Revised (effective date pending) 45724

NOTE: **Boldface** indicates 1988 page numbers.

Page

668.2 Amended (effective date pending) 45725
668.3—668.6 Removed (effective date pending) 11217
668.7 Revised (effective date pending) 45725
668.8 Added (effective date pending) 45727
668.11—668.25 (Subpart B) Revised (effective date pending) 45727
668.17—668.18 Removed (effective date pending) 11217
668.32 (a) and (d) revised (effective date pending) 45734
668.34 Revised (effective date pending) 45734
668.51 (c)(1) amended (effective date pending) 39892
668.82 (d) revised (effective date pending) 45734
668.96 Revised (effective date pending) 45735
668.90 (a)(3)(ii) amended (effective date pending) 45735
668.111—668.123 (Subpart H) Added (effective date pending) 30015
Correctly designated 46354
668.113 (b) corrected 46354
668.114 (a) corrected 32868
(c) corrected 46354
668.116 (e)(1)(v) corrected 32868
(e)(1) (ii) and (iv) corrected 46354
668.121 (b) corrected 46354
673.1—673.2 (Subpart A) Added (effective date pending) 29122
673.21—673.33 (Subpart C) Added (effective date pending) 29122
673.41—673.45 (Subpart D) Added (effective date pending) 29129
674 Authority citation revised 45555
Heading, Note and authority citation revised (effective date pending) 45747
674.1—674.20 (Subpart A) Revised (effective date pending) 45748
674.31—674.39 (Subpart B) Revised (effective date pending) 45754

CHANGES JULY 1, 1987 THROUGH APRIL 29, 1988

TITLE 34 Chapter VI—Con.

Page
674.41—674.50 (Subpart C) Revised 45555
674.51—674.60 (Subpart D) Revised (effective date pending) 45758
674 Appendixes A, B, and C revised; Appendixes D and E added (effective date pending) 45761
675 Revised (effective date pending) 45770
676 Revised (effective date pending) 45778
690 Authority citation revised 38207
690.2 (b) amended 38207
(a) and (b) amended (effective date pending) 45735
690.4—690.5 Removed (effective date pending) 45735
690.6 Revised 38207
690.8 Revised (effective date pending) 45735
690.10 (b) amended (effective date pending) 45736
690.31—690.39 (Subpart C) Removed (effective date pending) 45736
690.41—690.48 (Subpart D) Removed (effective date pending) 45736
690.51—690.57 (Subpart E) Removed (effective date pending) 45736
690.61 (a) revised 38207
(a)(3) amended (effective date pending) 45736
690.65 (a) amended (effective date pending) 45736
690.75 Revised (effective date pending) 45736
690.77 Added 38208
690.78 (a) revised 38208
690.82 (a) introductory text amended (effective date pending) 45736
692 Revised (effective date pending) 45433

NOTE: **Boldface** indicates 1988 page numbers.

Chapter VII—Office of Educational Research and Improvement, Department of Education

Page
745 Authority citation revised 27805
745.12 Added (effective date pending) 27805
762 Added (effective date pending) 29608
763 Added (effective date pending) 38067
764 Added (effective date pending) 28527
765 Added (effective date pending) 28528
766 Added (effective date pending) 28529
777 Authority citation revised **3021**
777.1 (b) removed; (c) and (d) redesignated as (b) and (c) **3021**
777.10 (a)(2) amended; (a)(3) removed; (a)(4) redesignated as (a)(3) **3021**
785 Redesignated from Part 796 and revised (effective date pending) 30612
786 Added (effective date pending) 30614
787 Added (effective date pending) 30617
788 Added (effective date pending) 30620
789 Added (effective date pending) 30622
796 Redesignated as Part 785 and revised (effective date pending) 30612

Title 34—*Proposed Rules:*

30 ..... **5136**
31 ..... **15336**
33 27650
105 ..... **10808**
222 ..... **5565**
251 ..... 37260, 47951
300 ..... **8390**
301 44346
303 44352
..... **1461**
304 43312
327 ..... **4185**
330 ..... **8608**
331 ..... **8608**
333 46720

CHANGES JULY 1, 1987 THROUGH APRIL 29, 1988

Page
350 ..... 3832, 6958
357 6958
360 3832
367 2702
361 44366
538 5956
602 ..... 33908, 42684
603 ..... 33908, 42684
612 7312
653 45290
..... 8397
656 37064
657 37067
668 6108
669 2918
671 49122
673 45576
674 42460
675 42460
676 42460
682 42460
696 39896
..... 7953
700 9088
706 9408
707 9408
708 9408
776 47538
778 ..... 38192, 46784
779 9246
790 46785

TITLE 35—PANAMA CANAL

Chapter I—Panama Canal Regulations

9 Authority citation revised 31397
9.2 Revised 31397
9.4 Amended 31397
9.5 (a) revised 31397
9.6 (a)(1) amended; (b) revised 31397
9.8 (b)(1) revised 31397
9.11 Revised 31397
9.12 Redesignated as 9.14 31397
Added 31398
9.13 Redesignated as 9.15 31397
Added 31398
9.14 Redesignated from 9.12 31397
9.15 Redesignated from 9.13 31397
60 Revised 7894
103 Authority citation revised 12517
103.6 (e)(1) revised 12517
103.8 (d) (2) and (3) and (g) revised; (d)(4) added; (f)(1) amended; interim 37952
(d) (2) and (3) and (g) revisions, (d)(4) addition, and (f)(1) amendment confirmed 15385
257 Added 26007

Title 35—*Proposed Rules:*

103 4424

TITLE 36—PARKS, FORESTS, AND PUBLIC PROPERTY

Chapter I—National Park Service, Department of the Interior

1.2 (b) revised 35239
2.2 (g) revised 35240
2.3 (g) revised 35240
2.4 (g) revised 35240
2.13 (d) revised 35240
2.22 (d) revised 35240
2.30 (b) revised 35240
2.31 (b) revised 35240
2.32 (b) revised 35240
2.34 (b) revised 35240
2.36 (b) revised 35240
5 Authority citation revised 35240
Authority citation revised 740
5.8 (c) revised 35240
(a) and (b) revised 740
5.9 (c) revised 35240
(a) and (b) revised 740
7.23 Added; interim eff. to 4-4-89 31765
7.24 Added 3748
7.71 (g) added 34777
7.92 (c) added 34777

Chapter II—Forest Service, Department of Agriculture

211.17 Added 2491
Revised 13265
211.18 (b)(12) added; interim 27547
(b) (13) and (14) added 2493
222 Existing regulations unchanged 30359
222.50—222.53 (Subpart C) Authority citation revised 2984
222.50 (c) revised 2984
222.51 (b) revised; (c) removed 2984
223.130—223.145 (Subpart C) Revised 43329
223.178 (b) revised 15038

NOTE: **Boldface** indicates 1988 page numbers.

CHANGES JULY 1, 1987 THROUGH APRIL 29, 1988

TITLE 36 Chapter II—Con. Page

296.16 (a) (1) and (2) revised.....47721

Chapter IV—American Battle Monuments Commission

404 Revised.....**120**

Chapter VII—Library of Congress

701.34 Revised.....34383

Chapter VIII—Advisory Council on Historic Preservation

800.6 (a)(2) and (c)(2) corrected.....25376
800.10 Introductory text designation (a) correctly removed.....25376
800.12 (a) corrected.....25376

Chapter IX—Pennsylvania Avenue Development Corporation

902 Authority citation revised.....26677
Authority citation revised.....**10374**
902.03 Amended.....**10374**
902.54 (a)(1) revised; (c) added.....**10374**
902.80 (b) revised.....26677
902.81 Revised.....26677
902.82 Revised.....26677
902.83 Revised.....26679
903 Authority citation revised.....34384
903.11 Redesignated as 903.12; new 903.11 added; interim.....34384
Confirmed.....39224
903.12 Redesignated as 903.13; new 903.12 redesignated from 903.11; interim.....34384
Confirmed.....39224
903.13 Redesignated from 903.12; interim.....34384
Confirmed.....39224
904 Authority citation revised.....48021
Revised; eff. 4-2-89.....48022
904.1 Heading revised; (a) and (b) redesignated as (a) (1) and (2); introductory text designated as new (a) introductory text; new (a) heading and (b) added.....48021

NOTE: **Boldface** indicates 1988 page numbers.

Chapter XI—Architectural and Transportation Barriers Compliance Board

Page

1120.2 (h) through (o) added; interim.....43195
1120.25 Amended; interim.....43195
1120.51 (a) revised; (b) and (c) redesignated as (e) and (f); new (e) (1), (3) and (4) removed; new (e) (2) and (5) through (8) redesignated as (e) (3) through (7); new (b), (c), (d), (e) (1) and (2) and (g) added; new (f) amended; interim.....43195
1120.53 (b) and (c) redesignated as (c) and (e); new (c) revised; new (e) amended; new (b) and (d) added; interim.....43196
1155 Revised.....47718

Chapter XII—National Archives and Records Administration

1202.50 Revised.....**12150**
1202.54 Revised.....**12150**
1207 Added; eff. 10-1-88.....**8072, 8087**
1220.14 Amended.....34134
1228 Authority citation revised.....34134
1228.32 Revised.....34134
1228.34 Revised.....34134
1228.36 Removed.....34134
1228.154 Revised.....**13408**
1228.162 (a) and (b) revised.....**13409**
1228.190 Revised.....34134
1228.192 Removed.....34135
1250.12 Revised.....29519
1250.30 Revised.....29519
1250.38 Removed.....29519
1250.40 Removed.....29519
1250.42 Removed.....29519
1250.44 Removed.....29519
1250.46 Removed.....29519
1250.37—1250.46 (Subpart D) Added.....29519
1250.50—1250.60 (Subpart D) Redesignated as Subpart E.....29519
1250.50—1250.60 (Subpart E) Redesignated from Subpart D.....29519
1250.70 (Subpart E) Redesignated as Subpart F.....29519

CHANGES JULY 1, 1987 THROUGH APRIL 29, 1988

Page
1250.70 (Subpart F) Redesignated from Subpart E..... 29519
1250.80 (Subpart F) Redesignated as Subpart G.....29519
1250.80 (Subpart G) Redesignated from Subpart F..... 29519
1250.50 (a) amended.....29521
1250.58 (c) revised.....29521
1250.70 (a)(7) revised.....29521
1254.71 Heading, (a), (c), (d), (e) and (f) revised..... **1349**
1256.4 Added..... **6821**
1258.2 (c)(7) added.....29521
(a) revised; (c)(10) added..... **12151**
1258.11 Added..... **12151**
1258.12 (c)(3) amended..... 29521
Revised..... **12151**
1258.16 Revised..... **12151**

Title 36—*Proposed Rules:*

7.....31788
..... **3759, 7466**
9.....28850
28.....37586
79.....32740
222.....37483
223.....28167, 43020
..... **519**
228..... **15236**
251.....33837, 33839
404.....33957
902..... **6012**
1150.....26534, 48546
1190.....34955
1202.....48280
1208.....25124, 27902
1209.....39015
1256.....39924
1258.....48280

TITLE 37—PATENTS, TRADEMARKS, AND COPYRIGHTS

Chapter I—Patent and Trademark Office, Department of Commerce

10.157 (a) corrected..... **13120**

Chapter II—Copyright Office, Library of Congress

201 Policy decision..... **2493**
Policy decision corrected..... **3118**
201.4 (c)(1) revised; (c) introductory text republished..... **123**
201.8 Removed..... **124**

NOTE: **Boldface** indicates 1988 page numbers.

Page
201.11 Heading, (a) (1), (2), and (5), and (b) through (f) removed; (a) (3) and (4) redesignated as 201.17 (b) (2) and (4).....28253
201.17 (b) (2) and (4) redesignated from 201.11 (a) (3) and (4); (b)(7), (e)(2), (9)(vii), and (12), and (g) amended; (d)(2) (i) and (ii), (e)(14)(iii)(E), (h)(2) introductory text, and (3) introductory text revised; footnote 8, (h)(4)(iv), and (j)(5) removed.....28253
202.23 Revised..... 28822
203.6 Revised..... **8456**

Chapter III—Copyright Royalty Tribunal

304 Revised..... 49011
307.3 (d) and (e)(1) revised.....41711

Title 37—*Proposed Rules:*

1.....34080, 36736, 42016, 44996
5.....36736
150..... **35588**
201.....28731
..... **5591, 7073**
202.....28311, 37167
203..... **153**
304.....44610, 45664

TITLE 38—PENSIONS, BONUSES, AND VETERANS' RELIEF

Chapter I—Veterans Administration

1.526 (e)(3) removed; (e)(4) redesignated as (e)(3); (b) and (i) revised; (i) authority citation added..... **10376**
1.553 Revised; authority citation added..... **10377**
1.554 (a)(7) revised; (c) and paragraph authority citations added..... **9442**
1.555 Revised; authority citation added..... **10377**
1.577 (f) and (g) revised; authority citation added..... **10380**
1.900 Amended..... 42104
1.901 Revised..... 42105
1.902 Revised..... 42105
1.903 Amended..... 42105

CHANGES JULY 1, 1987 THROUGH APRIL 29, 1988

TITLE 38 Chapter I—Con. Page

1.905 Revised.....42105
1.907 Added.....42105
1.911 Removed; new 1.911 redesignated from 1.911a and (a) amended.....42105
1.911a Redesignated as 1.911 and (a) amended.....42105
1.912 Revised.....42105
1.912a Heading and (a) revised.....42106
1.916 Revised.....42106
1.917 Revised.....42106
1.918 Revised.....42107
1.919 (a), (c), (e) and (f) revised.....42107
1.922 (a)(1), (c) and (d)(2)(i) revised.....42107
1.923 Added.....42107
1.924 Added.....42108
1.925 Added.....42108
1.926 Added.....42108
1.927 Added.....42109
1.928 Added.....42109
1.930 Revised.....42109
1.931 Revised.....42109
1.932 Revised.....42110
1.934 Redesignated as 1.935; new 1.934 added.....42110
1.935 Redesignated as 1.936; new 1.935 redesignated from 1.934 and revised.....42110
1.936 Redesignated as 1.937 and revised; new 1.936 redesignated from 1.935.....42110
1.937 Redesignated as 1.938 and revised; new 1.937 redesignated from 1.936 and revised.....42110
1.938 Redesignated from 1.937 and revised.....42110
1.940 Revised.....42110
1.941 Revised.....42110
1.942 (a), (c) and (f) revised.....42111
1.943 Revised.....42111
1.950—1.954 Undesignated center heading revised.....42111
1.950 Revised.....42111
1.951 Revised.....42111
1.952 Revised.....42112
1.953 Revised.....42112
1.954 Revised.....42112
1.955 (a)(1) amended.....42112
1.957 (a)(2)(ii) amended; (a)(2)(ii)(B), (b) introductory text and (1) revised; (a)(2)(ii) (C) and (D) added.....42112
1.962 (b) revised.....42112
1.963a (a) and (b) amended.....42113
2.66a Added.....**7184**
2.99 Added.....**7185**
3.23 Heading, (a) and (c) revised.....34907
3.24 Heading, (b) and (c) revised.....34907
3.25 Revised.....34907
3.26 Revised.....34908
3.27 (a) and (b) revised.....34908
3.28 Revised.....34908
3.30 Introductory text added; (b) and (c) revised.....**7903**
3.100 (c) revised.....**3207**
3.155 (c) text revised; (c) cross reference added.....27340
3.157 (a) amended; (b)(1) revised.....27340
3.158 (a) amended; cross reference revised; authority citation added.....43063
3.262 (b)(2) revised.....34908
3.500 (v) revised.....43063
3.652 Revised.....43063
3.700 (a)(2) revised; (a)(3) amended; (a)(5) added.....27340
3.802 (b) amended.....34909
3.1600 (a), (b) introductory text, (f) introductory text and (g) amended; (c) revised.....34909
3.1601 (a)(1)(i) and (2)(i) revised; (a)(2)(iii) amended.....34909
3.1604 (a) introductory text, (c), and (d)(3) revised; (b)(2) amended.....34909
3.1612 (e)(2)(ii) revised; (e)(2)(iii) added.....34910
4.84b Redesignated as 4.87a.....44119
4.85 Revised.....44119
4.86a Revised.....44119
Corrected.....46439
4.87 Tables VI and VII revised; Table VIa added.....44119
4.87a Removed; new 4.87a redesignated from 4.84b.....44119
4.125 Revised.....**22**
4.126 Revised.....**22**
4.127 Revised.....**22**
4.128 Revised.....**23**
4.129 Revised.....**23**
4.130 Revised.....**23**

NOTE: **Boldface** indicates 1988 page numbers.

CHANGES JULY 1, 1987 THROUGH APRIL 29, 1988

Page
4.131 Revised....23
4.132 Revised....23
Table correctly revised....1441
4 Appendixes A, B, and C amended....44122
Appendix A corrected....46439
8.28 Revised....36926
8a.2 Revised....48682
8a.4 (b) amended; (d) revised; authority citation added....48682
17.47 (e) introductory text correctly removed....9627
17.51a Revised....13121
17.60f Revised....7186
17.100 Introductory text revised....1755
21.21 Revised....880
21.260 (d) added....42113
21.322 (c) revised; cross reference added....42113
21.1045 (c)(1) revised; (c)(3) added....5770
21.4135 (e)(1), (s), and (w) revised....37615
21.4201 (g)(2) introductory text revised....45634
21.4622 (b)(1) introductory text and (iv), (2) introductory text and (3) amended; (b)(5) added; (c) revised....7185
21.4624 Revised....7185
21.4632 (e)(2) (i) and (ii) revised....4849
(f) added....7185
21.4634 (g) added....7185
21.4646 Revised....7185
21.5001 (c) revised....617
21.5052 (e) revised....617
21.5062 (b) revised....617
21.5076 Revised....45181
21.5130 (a), (b), and (d) revised; (h) added....617
21.5131 Introductory text revised....617
21.5743 (a) revised....1779
21.5820 (b) introductory text, (1)(ii) (A) and (B), and (2)(ii) (A) and (B) revised....35241
21.5822 (b)(1) (i) and (ii) and (2) (i) and (ii) revised....35241
21.6001—21.6420 (Subpart I) Added....4397

Page
21.6501—21.6525 (Subpart I) Redesignated as (Subpart J)....4397
21.6501—21.6525 (Subpart J) Redesignated from (Subpart I)....4397
21.7000—21.7310 (Subpart K) Added....1757
21.7110 (b) (1) and (2) amended....3207
21.7120 (a) amended....3207
25 Authority citation revised....48022
Revised; eff. 4-2-89....48022
25.1 Heading revised; (a) and (b) redesignated as (a) (1) and (2); introductory text designated as new (a) introductory text; new (a) heading and (b) added....48022
36.4212 (a) revised....34218, 37616, 43761
(a) revised....3208, 11503
36.4300—36.4393 Note revised....1350
36.4300 Revised....1350
36.4301 Amended....1350
36.4311 (a), (b) and (c) revised....34218, 37616, 43762
(a) correctly revised....34910
(a), (b) and (c) revised....3208, 11503
36.4319 (d), (e) and (f) revised....1351
(f) amended....4978
36.4320 (a) through (d), (f), (h) (1), (2) and (5) introductory text and (ii) introductory text, (*a*) and undesignated flush text, (7), and (10), (i)(2) and (j) revised....1352
36.4321 (a) and (c) revised....1354
36.4324 (a) amended....26342
36.4503 (a) revised....34218, 37616, 43762
(a) revised....3208, 11503
43 Added; eff. 10-1-88....8073, 8087

Title 38—*Proposed Rules:*

1....38474, 43625
....4858, 8934, 9848
2....8471
3....37170
....8471
4....32318, 35610
8a....26356
13....33248
14....8471

NOTE: **Boldface** indicates 1988 page numbers.

CHANGES JULY 1, 1987 THROUGH APRIL 29, 1988

Title 38—*Proposed Rules—Con.* Page
15 ..... 25124, 27902
17 25254
..... **9778**
21 ..... 25736, 26026, 30178, 31416, 36280, 44054, 46494
..... **620, 1042, 2855, 4186, 5433, 5684, 5806, 9125**
36 ..... 37973, 39329
..... **1378**
44 39015

TITLE 39—POSTAL SERVICE

Chapter I—United States Postal Service

10 Redesignated as Part 20; new Part 10 added 29697
Heading corrected 33410
20 Redesignated from Part 10 29697
International Mail Manual amended; incorporation by reference 43334
111.3 DMM amended; incorporation by reference; interim 27993, 38408
DMM amended; incorporation by reference 29012, 34779, 36762, 38229, 48438, 48683
DMM amended; incorporation by reference **124, 125, 3585, 5271**
DMM amendments at 53 FR 124 and 125 effective date deferred **6985**
DMM amended; incorporation by reference; eff. in part 1-1-89 ..... **9891**
224 Revised 46998
224.2 (c)(4) corrected 49015
225 Revised 46999
226 Revised 46999
227 Added 47000
228 Added 47001
228.3 (a) corrected **2496**
229 Added 47002
232 Authority citation revised **126**
232.1 Authority citation removed **126**
233.4 (b) revised **1780**

NOTE: **Boldface** indicates 1988 page numbers.

Page
266.8 Revised 38230
447 Authority citation revised; section authority citations removed 43335
447.24 (b) introductory text revised; (b)(7) added 43335
777.23 (e) introductory text and (g) introductory text amended 48029
Effective date clarification 48812
777.24 (b)(2), (e)(2), (f) introductory text, (1) and (4) amended; (g) revised 48029
Effective date clarification 48812
777.26 (b) (3) and (4) amended 48029
Effective date clarification 48812
777.27 (c)(4) amended 48029
Effective date clarification 48812
946 Revised **6986**
952 Authority citation revised; section authority citations removed 36762
952.2 Amended 36763
964 Added 36763
964.3 (a) amended **4849**
964.6 Amended **4849**
964.17 Amended **4849**
964.19 Amended **4849**
965 Added 29012

Chapter III—Postal Rate Commission

3001.61—3001.68 (Subpart C) Appendix A amended 28140
Appendix A amended **15386**

Title 39—*Proposed Rules:*
20 34816
111 ..... 27565, 28021, 34243, 38949, 43089, 48281
..... **5282, 5593, 6837, 9334, 11685**
266 32816
601 36590
946 ..... **2236**

TITLE 40—PROTECTION OF ENVIRONMENT

Chapter I—Environmental Protection Agency

1.37 (a) introductory text and (e) revised 30359
1.45 (b) revised 30360

CHANGES JULY 1, 1987 THROUGH APRIL 29, 1988

Page
1.47 (d) added..... 30360
1.49 (g) added..... 30360
2 Authority citation revised..... 215
2.100 (b) revised; (e) through (k) added..... 216
2.101 (d) added..... 216
2.113 (d), (e), and (f) revised..... 216
2.116 Revised..... 217
2.118 (a)(7) revised..... 217
2.120 Revised..... 217
2.121 Added..... 219
4 Revised; eff. 4-2-89..... 48023
12 Added..... 30606
22 Authority citation revised..... 30673
Authority citation revised..... 5374
22.01 (a)(5) revised; (a)(6) added; interim..... 30673
(a)(4) revised..... 5374, 12263
22.38 Added; interim..... 30673
24 Added..... 12263
27 Added..... 15182
30 Heading revised; eff. 10-1-88..... 8076
30.302 (d) (2) and (3) removed; eff. 10-1-88..... 8076
30.501 (a)(2) removed; (a)(3) redesignated as (a)(2)..... 8076
30.503 (e), (g) and (h) removed; (f) redesignated as (e); eff. 10-1-88..... 8076
30.505 (b)(2) removed; (b)(3) redesignated as (b)(2); eff. 10-1-88..... 8076
30.540 (b) removed; (c) redesignated as (b); eff. 10-1-88..... 8076
30 Appendix E redesignated as Part 31 Appendix A; eff. 10-1-88..... 8076
31 Added; eff. 10-1-88..... 8075, 8087
31.6 (c)(1) and (d) added; eff. 10-1-88..... 8075
31.13 Added; eff. 10-1-88..... 8075
31.36 (c)(5), (j) and (k) added; eff. 10-1-88..... 8075
31.43 (a)(3)(i) added; eff. 10-1-88..... 8076
31.45 Added; eff. 10-1-88..... 8076
31.70 (Subpart F) Added; eff. 10-1-88..... 8076
31 Appendix A redesignated from Part 30 Appendix E; eff. 10-1-88..... 8076

NOTE: **Boldface** indicates 1988 page numbers.

Page
33.110 (e)(5) removed; (e)(6) redesignated as (e)(5); eff. 10-1-88..... 8077
33.210 (f) removed; (g) and (h) redesignated as (f) and (g); eff. 10-1-88..... 8077
33.250 Class deviation..... 9443
33.305 Class deviation..... 9443
33.310 Class deviation..... 9443
33.705—33.715 (Subpart C) Removed; eff. 10-1-88..... 8077
33.905—33.915 (Subpart E) Removed; eff. 10-1-88..... 8077
33.1021 Removed; eff. 10-1-88..... 8077
33.1030 Amended; eff. 10-1-88..... 8077
35.4000—35.4130 (Subpart M) Added; interim..... 9748
50.6 Revised; eff. 7-31-87..... 24663
Technical correction..... 26401
50.7 Removed; eff. 7-31-87..... 24664
Technical correction..... 26401
50 Appendix G amended; Appendix J added; eff. 7-31-87..... 24664
Appendix K added; eff. 7-31-87..... 24667
Technical correction..... 26401
Appendix K corrected.... 29382, 31701
Appendix J corrected..... 29647
51 Authority citation revised..... 24712
State implementation plan attainment groups..... 29383
Policy statement..... 480
51.100 (oo) through (ss) added; eff. 7-31-87..... 24712
51.151 Amended; eff. 7-31-87..... 24713
51.165 (a)(1)(x) amended; (b) revised; eff. 7-31-87..... 24713
Correctly designated..... 29386
51.166 (a)(6)(i) and (i)(8)(i)(*c*), (*f*), (*h*), and (*l*) revised; (b)(23)(i), (c) table and (p)(4) table amended; (i)(10) added; eff. 7-31-87..... 24713
(i)(10) corrected..... 29386
(l) revised..... 396
51.322 (a)(1) and (b)(1) revised; eff. 7-31-87..... 24714
51.323 (a) (1) and (2) revised; (a)(3) added; eff. 7-31-87..... 24714
51 Appendixes L and S amended; eff. 7-31-87..... 24714
Appendix S corrected..... 29386

CHANGES JULY 1, 1987 THROUGH APRIL 29, 1988

TITLE 40 Chapter I—Con. Page

52 State implementation plan attainment groups....29383
State implementation plan deficiency notices....34384, 47565
State implementation plan approval....45634
52.21 (b)(23)(i) table, (c) table, (l)(8)(i), and (p)(5) table amended; (l)(4) (ix) and (x), (11), and (m)(1) (vii) and (viii) added; (w)(2) revised; eff. 7-31-87....24714
(m)(1)(vii) corrected....26401
(l) (1) and (2) revised....**396**
52.24 (f)(10) amended; eff. 7-31-87....24715
52.27 (d)(2) revised; (d) (3), (4), and (5) added....45137
52.29 Added....45137
52.50 (c)(46) added....28254
52.60 (c) redesignated as (a); (b) added....48812
52.61 Added....45138
52.145 (c) added....45137
52.183 Added....45138
52.220 (c)(154)(v)(B), (159) (ii) through (vi) and (160) added; (c)(159) introductory text republished....26149
52.237 (a)(1) added....**1781**
52.281 (e) added....45138
52.344 (c) added....45137
52.370 (c)(39) added....47925
(c)(41) added....**4622**
(c)(42) added....**11847**
52.383 Added....49407
52.420 (c)(37) added....48813
52.520 (c)(62) added....35704
(c)(53) added....**10076**
52.581 (c) redesignated as (a); new (b) added....32918
52.633 (c) added....45137
52.690 (c) added....45137
52.720 (c)(69) added....45334
(c)(70) added....**4139**
52.726 (c) added....26012
52.770 (c)(63) added....33591
(c)(64) added....46763
(c)(66) added....**1358**
(c)(65) added....**12904**
52.777 (c)(1)(i) removed....33591
52.795 (d) removed....**1358**
52.797 Added....**12905**
52.870 (c)(19) added....48265

NOTE: **Boldface** indicates 1988 page numbers.

Page

52.920 (c)(47) added....33593
(c)(51) added....45959
(c)(50) added....**502**
(c)(53) added....**11656**
52.989 Added....45138
52.1032 Redesignated as 52.1033 and revised....45138
52.1033 Redesignated from 52.1032 and revised....45138
52.1120 (c)(73) added....32792
(c)(74) added....44394
52.1167 Table amended....32792, 44395
52.1168 Revised....32792
52.1169 Added....49407
52.1170 (c)(84) added....**4623**
52.1183 (c) added....45137
52.1236 (c) added....45137
52.1270 (c)(19) added....35705
52.1320 (c)(63) added....**4621**
(c)(62) added....**12418**
52.1339 Added....45138
52.1387 Added....45138
52.1420 (c)(35) added....28695
52.1425 (a) table amended....28696
52.1431 Table amended....28696
52.1488 (c) added....45137
52.1520 (c)(37) added....35082
(c)(38) added....47393
52.1525 Table amended....35082, 47393
52.1531 (c) added....45137
52.1532 Added....49407
52.1570 (c)(41) added....48536
(c)(42) added....**15394**
52.1606 (c) added....45137
52.1636 (c) added....45137
52.1770 (c)(51) added....33934
(c)(54) added....47567
(c)(56) added....**5975**
(c)(55) added....**11071**
(c)(49) added....**11274**
52.1781 Existing text designated as (a); (b) added....**11071**
52.1782 Added....45138
52.1820 (c)(77) added....46464
52.1831 (c) added....45137
52.1870 (c)(80) added....49158
52.1885 (h) added....**4023**
52.1933 (c) added....45137
52.1970 (c)(80) added....28255
(c)(81) added....32012
(c)(78) added....**1019**
(c)(82) added....**1020**
52.1973 Table revised....**1021, 10381**
52.1985 (b) added....32012

CHANGES JULY 1, 1987 THROUGH APRIL 29, 1988

Page
52.1988 (a) revised....1020
52.2020 (c)(69) added....38759
(c)(68) added....13123
52.2070 (c)(28) added....32794
(c)(30) added....32919
(c)(26) added....36250
(c)(29) added....3890
52.2081 Table amended....32794, 32920, 36250
Table amended....3890
52.2084 (a)(1) added....38764
52.2085 Added....49407
52.2132 (c) added....45137
52.2179 (c) added....45137
52.2220 (c)(77) added....45960
(c)(78) added....46764
52.2234 (c) added....45137
52.2304 (c) added....45137
52.2347 Added....45138
52.2370 (c)(19) added....26981
52.2381 Table amended....26982
52.2384 Added....49407
52.2452 (c) added....45137
52.2533 (c) added....45137
52.2632 (c) added....45137
52.2720 (c)(34) added....38419
52.2781 (c) added....45137
52.2920 Added....43574
53 Technical correction....27902
53.1 (j) revised; (m) and (n) added; eff. 7-31-87....24727
53.2 Revised; eff. 7-31-87....24727
53.3 Revised; eff. 7-31-87....24727
53.4 (a) and (b)(3) amended; footnote 1 removed; (b) (4) through (6) and (c) revised; eff. 7-31-87....24727
53.9 (c) revised; (d), (f), and (g) amended; eff. 7-31-87....24728
53.20—53.23 (Subpart B) Heading revised; eff. 7-31-87....24728
53.30—53.34 (Subpart C) Heading revised; eff. 7-31-87....24728
53.30 (a), (b)(2) heading, (c) and (d)(2) heading, (3) and (4) revised; (b)(4) added; eff. 7-31-87....24728
53.31 (b) heading revised; (b) text amended; eff. 7-31-87....24728
53.32 Heading revised; (c) (1), (2), (3) (i) and (ii) and (4) amended; eff. 7-31-87....24728
53.33 Heading and (h) (2) and (3) revised; (b), (e), (h) heading and (i) amended; eff. 7-31-87....24728
53.34 Added; eff. 7-31-87....24729
53.40—53.43 (Subpart D) Added; eff. 7-31-87....24729
58.1 (t), (u), and (v) added; eff. 7-31-87....24739
58.13 (b) revised; (c) added; eff. 7-31-87....24739
58.20 (e) amended; eff. 7-31-87....24740
58.23 Introductory text revised; eff. 7-31-87....24740
58.30 (a) introductory text amended; eff. 7-31-87....24740
58.34 Introductory text amended; eff. 7-31-87....24740
58.35 (d) amended; eff. 7-31-87....24740
58 Appendex A, B and C amended; eff. 7-31-87....24741
Appendix D amended; eff. 7-31-87....24742
Appendix E amended; eff. 7-31-87....24744
Appendix F amended; eff. 7-31-87....24748
Appendix G amended; eff. 7-31-87....24749
Appendixes D and E corrected....27286
60 Authority delegation notices....28255, 33934, 35083-35085, 35087, 35088, 35090, 35091, 36033, 36417, 36418, 42114
Authority citation corrected....37874
Authority citation revised....2675
Authority delegation notices....3891, 8182, 12517
60.4 (b)(G), (BB), (JJ), (QQ), (TT), and (ZZ) revised; (b) Region VIII table removed; (c) added....12520
60.17 (a) (1), (3), (7) through (10), (24) through (28), and (47) revised; (a) (48) through (53) added....47842
(a) (54) and (55) and (g) added....5872
60.40b—60.49b (Subpart Db) Revised....47842
60.43 (a)(2) revised; (e) added....28954
60.46 (h) added....28955
60.285 (d) (1) and (3) revised....36409

NOTE: **Boldface** indicates 1988 page numbers.

CHANGES JULY 1, 1987 THROUGH APRIL 29, 1988

TITLE 40 Chapter I—Con. Page
60.286 (a)(2) introductory text revised....12009
60.300 (b) correctly revised.....42434
60.330 Correctly revised.....42434
60.530—60.539a (Subpart AAA) Added.....5873
60.533 (k)(2) introductory text corrected.....14889
60.536 (j) introductory text and (3) through (8) correctly removed; (j)(1) and (2) correctly revised....12009
60.538 (a) corrected.....14889
60.540—60.548 (Subpart BBB) Added.....34874
60.543 (a) and (h) introductory text corrected.....37874
60.546 (c)(2) corrected.....37874
60.720—60.726 (Subpart TTT) Added.....2676
60 Appendix F corrected.....27612
Appendix G added.....28955
Appendixes A and B amended.....30675
Appendix A corrected.....33316, 42061
Appendix A amended.....34639, 36410, 36415, 41425, 47853
Appendix B amended.....34650
Appendix A corrected.....2914, 11591, 12498, 14889
Appendix A amended.....4142, 5884
Appendix I added.....5913
Appendix B amended.....7515
61 Authority delegation notices.....28255, 30920, 35084, 35085, 35087, 35088, 35090–35092, 36417, 36418
Authority delegation notices.....3891, 8182, 12517
61.01 (b) amended.....37617
61.04 (b)(WW)(viii) added.....43197
(b)(C) added.....778
(b)(G), (BB), (JJ) revised; (b)(QQ) and (TT) and (c) added; (b) Region VIII table removed.....12521
61.123 OMB number.....28141
61.124 OMB number.....28141
61.125 OMB number.....28141
61.126 OMB number.....28141
65 Administrative order.....41711
65.482 Table amended.....4027
81.307 Amended.....44123
81.330 Amended.....35082
Corrected.....36863
81.331 Amended.....49411
Technical correction.....8182
81.333 Amended.....46466
81.336 Amended.....9114
81.339 Amended.....46082
81.350 Amendment at 46 FR 61127 correctly designated.....36419
81.437 Revised.....45138
82 Added.....47488
85 Quality control determination.....46354
85.1501—85.1515 (Subpart P) Revised.....36156
Public workshop.....3892
85.1511 (d) corrected.....43827
86 Public workshop.....3893
86.084–14 (c)(7)(i)(A)(*3*) and (11)(ii)(B)(*13*) revised.....47863
86.084–26 (a)(4)(iii) removed; (a)(4) (i) and (ii) revised.....47863
86.085–2 Amended.....47863
86.085–21 (b) (7) and (8) added.....47863
86.087–8 (a)(1) (i), (ii), (iii), and (iv) revised.....47863
86.087–9 (a)(1)(iv) and (d)(1)(iii) revised.....47864
86.087–21 (b) (7) and (8) added.....47864
86.088–9 (a)(1)(iii) and (d)(1)(iii) revised.....47864
86.088–10 Heading and (a)(1)(i)(C) and (ii)(C) revised.....47864
86.088–11 (a)(1)(iii) revised.....47864
86.088–21 (b) (7) and (8) revised.....47864
86.088–35 (a)(2) heading and (iii)(E) and (d) revised.....47864
86.090–9 Added.....47865
80.090–10 Added.....47867
86.090–11 Added.....47867
86.090–25 Added.....471
86.091–21 (b)(1)(ii) (A) introductory text and (B), (5) (i) and (ii) and (6) revised; (b)(5) (iii) and (iv) and (7) added; (b)(4)(iii) removed.....47867
86.110–82 (c)(3) revised.....47868
86.112–82 (a)(3) revised; (a) (4), (5), and (6) added.....47868
86.113–90 Added.....475
86.118–78 (c) revised.....47868
(c) revised.....475

NOTE: **Boldface** indicates 1988 page numbers.

CHANGES JULY 1, 1987 THROUGH APRIL 29, 1988

Page
86.123–78 (a)(11) revised.....47869
86.132–82 (a)(3) revised; (a)(4) added.....47869
86.139–82 (d) revised.....47869
86.332–79 (b)(11) revised.....47869
86.513–87 (a) revised.....47869
86.513–90 Added.....476
86.523–78 (a)(11) revised.....47870
86.884–7 (a)(1), (2)(v), and (3)(i) and (ii) revised.....47870
86.884–12 (a) and (c)(9)(iv) and (11) revised.....47870
86.1105–87 (b) introductory text, (1) introductory text, and (2) introductory text revised.....47870
86.1213–90 Added.....476
86.1308–84 (e)(2)(iii) revised.....47870
86.1310–88 (b)(1)(iv)(A), (3)(v)(D), and (6)(ii)(C) revised.....47870
86.1312–88 (a)(3) revised; (a)(4) through (8) added.....47871
86.1313–87 (a)(1) revised.....47871
86.1313–90 Added.....476
86.1319–84 (c)(7)(iv) and (e)(2) revised.....47871
86.1320–88 (a) (1), (3), (5), and (6) revised; (a)(7) added.....47872
86.1321–84 (a)(3) (i) and (ii) revised.....47872
86.1327–84 (f)(2)(iii) revised.....47872
86.1327–88 (f)(2)(i)(E) revised.....47872
86.1330–84 (b)(1) and (f) revised.....47872
86.1332–84 (c) (1) and (2) and (e)(1)(i) revised.....47872
86.1333–84 (a) introductory text, (b), (d), and (e) revised; (a)(3) added.....47873
86.1334–84 (a)(2) revised.....47874
86.1335–84 (e)(1) revised.....47874
86.1336–84 Heading revised; (d) redesignated as (e) and revised; new (d) added.....47874
86.1337–84 (a) (10) and (11) revised.....47874
86.1337–88 (a)(10) revised.....47874
86.1338–84 (a)(1) revised.....47874
86.1339–88 (a), (g), and (h)(2) revised.....47874
86.1341–84 Revised.....47874
86.1342–84 (c)(3) and (d)(3) revised.....47876

NOTE: **Boldface** indicates 1988 page numbers.

Page
86.1343–88 (b)(8) revised.....47876
86.1301–84—86.1344–88 (Subpart N) Appendix I amended.....47876
86.1513–90 Added.....478
122.21 (c)(2) removed; (c)(1) redesignated as (c).....4158
122.26 Removed.....4158
123 State program approved.....45823
136.3 (a) Table IB amended; interim.....33543
141 Authority citation revised.....41546
141.2 Amended; eff. 1–9–89.....25712
141.23 (f) introductory text, (1) through (5) and (9) revised; footnotes 1 through 4 republished; footnote 8 added.....5146
141.24 (g) added.....25712
(e) revised; footnotes 2 and 5 republished; footnote 6 added.....5147
141.32 (a) amended; eff. 1–9–89.....25714
Redesignated as 141.36 and introductory text added; eff. to 4–28–89.....41546
Added; eff. 4–28–89.....41546
141.34 Added.....41549
141.35 Added.....25714
141.36 Redesignated from 141.32 and introductory text added; eff. to 4–28–89.....41546
141.40 Revised.....25715
141.50 (b) revised; eff. 1–9–89.....25716
141.60 Revised; eff. 1–9–89.....25716
141.61 Added; eff. 1–9–89.....25716
141.100—141.101 (Subpart J) Added; eff. 1–9–89.....25716
142 Authority citation revised.....41550
142.10 (b)(6)(v) revised.....41550
142.16 Revised.....41550
142.56 Added; eff. 1–9–89.....25716
142.62 Added; eff. 1–9–89.....25716
143.4 (b) (3), (5), (6) and (11) revised.....5147
143.5 (a) and (b) introductory text revised.....41550
144 Authority citation revised.....45797
144.1 (h) added.....45797
144.31 (g) revised.....45797
(a) amended.....46963

CHANGES JULY 1, 1987 THROUGH APRIL 29, 1988

TITLE 40 Chapter I—Con. Page

146 Test program approval extended to 7-14-88 26342
Test program interim approval and request for comments 41591, 44395
Date paragraph corrected 44520
180 Policy statement 32128
Policy statement; comment time extended 39917
Policy statement extended 49411
180.1 (h) table amended 33239
Correctly designated 43336
(h) table amended **3023, 15039**
180.108 Existing text designated as (a) and table amended; (b) added 33236
180.111 Table amended 45183
180.135 Technical correction 27548
180.137 Technical correction 27548
180.144 Heading and text nomenclature change 32306
180.153 Heading and text nomenclature change 32306
180.170 Heading and text nomenclature change 32306
180.172 Existing text designated as (a) and table amended; (b) added 33236
180.175 Existing text designated as (a) and table amended; (b) added 33236
180.183 Existing text designated as (a) and table amended; (b) added 33237
180.185 Existing text designated as (a) and table amended; (b) added 33237
180.199 Existing text designated as (a) and table amended; (b) added 33237
180.204 Existing text designated as (a) and table amended; (b) added 33237
180.205 (b) table amended 31030, 37454
(a) table amended **15208**
180.246 Revised 27552
(b) table amended 28259
Technical correction 33903
180.250 Heading and text nomenclature change 32306

NOTE: **Boldface** indicates 1988 page numbers.

Page

180.253 Existing text designated as (a) and table amended; (b) added 33237
180.255 Heading and text nomenclature change 32306
180.258 Existing text designated as (a) and table amended; (b) added 33237
180.259 Existing text designated as (a) and table amended; (b) added 33237
180.261 Existing text designated as (a) and introductory text revised; (b) added 48539
(b) table corrected **657**
180.262 Existing text designated as (a) and table amended; (b) added 33237
180.266 Heading and text nomenclature change 32306
180.275 Existing text designated as (a) and table amended; (b) added 33237
180.291 Existing text designated as (a); (b) added **9443**
180.294 Existing text designated as (a) and table amended; (b) added 33238
Existing text designated as (a); (b) added 37454
Correctly revised 48536
(b) table amended 48538
(a) table corrected **9024**
180.295 Heading and text nomenclature change 32306
180.300 Existing text designated as (a); (b) added **5376**
180.308 Heading and text nomenclature change 32306
180.315 Existing text designated as (a) and table amended; (b) added 33238
180.317 (b) table amended **5378**
Heading corrected **11938, 12640**
180.319 Amended 42291
180.324 (a) table amended 35706
180.327 Heading and text nomenclature change 32306
180.330 Existing text designated as (a) and table amended; (b) added 33238
180.342 Existing text designated as (a); (b) added 27549
(a) table amended; (b) added 33238
Revised 45825

CHANGES JULY 1, 1987 THROUGH APRIL 29, 1988

Page
(a) table amended.....46598
(a) table corrected.....47990
180.349 (a) table amended; (c) added.....33238
180.350 Existing text designated as (a) and table amended; (b) added.....33238
180.352 Existing text designated as (a); (b) added.....15041
180.361 (c) added.....3024
180.364 (a) table amended.....34911
(b) introductory text revised.....34913
180.366 Heading and text nomenclature change.....32306
180.377 Existing text designated as (a) and table amended; (b) added.....33238
180.378 (d) added.....48540
(d) corrected.....9024
(b) table and (d) table amended.....15040
180.380 (a) table amended.....11275
180.381 (a) table amended...33936, 42292
(a) table amended.....244
Technical correction.....8845
180.399 (a) table amended...34914, 44124
(a) table amended.....3022
180.406 Heading and text nomenclature change.....32306
180.411 (c) table amended...42652, 48538
Technical correction.....46019
(d) added.....5377
180.412 Table amended.....27550
Table amended.....243
Existing text designated as (a); (b) added.....5377
180.414 (a), (b), and (c) revised.....27551
180.415 Existing text designated as (a); (b) added.....25603
180.418 Table amended.....5375
180.423 Heading and text nomenclature change.....32306
180.425 Table amended.....3022
180.434 Table corrected.....25602
180.436 Added.....1924
180.437 Added.....12944
180.1001 (e) table amended.....11072
(d) table amended.....12419
180.1046 (a) amended.....39225
180.1084 Revised.....32306

Page
Heading and text corrected.....37246
Revised.....12152
180.1086 Heading correctly revised.....29014
180.1087 Added.....5379
180.1088 Added.....7740
180.1089 Added.....10249
228.12 (a)(1)(ii)(C) removed; (b) (32), (33), (34) and (35) added.....25011
(a)(3) amended.....29846
(a)(3) amended; (b)(31) added.....30361
(a)(1)(ii) (D) and (N) removed; (b) (42) through (45) added.....34222
(a)(1)(ii)(K) removed; (b)(47) added.....35917
(a)(1)(i)(H) removed; (b) (48), (49) and (50) added.....6990
(a)(3) amended; (b) (48), (49), and (50) added.....8185
(a)(1)(ii)(B) removed; (b)(54) added.....9447
(a)(3) amended; (b)(55) added.....10387
(b)(48) effective date deferred to 5-9-88.....12945
250 Added.....37304
260 Authority citation revised.....41295, 46963
260.10 Amended.....46963
260.11 (a) introductory text revised.....41295
261 Petitions denied.....28696
Authority citation revised.....28698
Technical correction and clarification.....5573
Strategies and procedures.....6822
261.32 Table amended.....28698
261.33 (c) correctly revised.....26012
(e) table correctly revised.....13383
(f) table correctly revised.....13384
261 Appendix IX amended...29848, 29851
Appendix IX corrected.....4850, 15170
Appendix IX amended.....7913
Appendix VIII correctly revised.....13388
262 Authority citation revised.....35898
262.42 Revised.....35898
262.44 Revised.....35899
262.51 Revised.....25787

NOTE: **Boldface** indicates 1988 page numbers.

CHANGES JULY 1, 1987 THROUGH APRIL 29, 1988

TITLE 40 Chapter I—Con. Page

264 Authority citation revised.....25946, 44320, 45798, 46963
Technical correction.....**7740**
264.10 (b) revised.....46963
264.13 (b)(7)(iii) revised.....25787
264.15 (b)(4) amended.....46963
264.18 (b)(1)(ii) introductory text revised.....46963
264.73 (b)(6) revised.....46963
264.90 (d) added.....46963
264.98 (h)(2), (3) introductory text and (4)(i) introductory text revised.....25946
264.99 (f) revised.....25946
264.100 (e) introductory text revised; (e) (1) and (2) redesignated as (e) (3) and (4); new (e) (1) and (2) added.....45798
264.101 (c) added.....45798
264.111 (c) revised.....46963
264.112 (a)(2) revised.....46963
264.114 Amended.....46963
264.117 (a)(1) (i) and (ii) revised.....46963
264.118 (b) (1) and (2) (i) and (ii) revised.....46964
264.142 (a) introductory text revised.....46964
264.144 (a) introductory text revised.....46964
264.147 (g)(2) revised.....44320
(b) introductory text amended.....46964
264.151 (h)(2) revised.....44320
264.600—264.604 (Subpart X) Added.....46964
264 Appendix IX added.....25947
265 Authority citation revised.....44321, 45798
Technical correction.....**7740**
Clarification.....**9944**
265.1 (c)(2) removed.....45798
265.13 (b)(7)(iii) revised.....25788
265.147 (g)(2) revised.....44321
266 Petitions denied.....**7516**
268 Authority citation revised.....41296
268.1 (c) (3) and (4) amended; (c)(5) added.....25788
268.2 (a) amended; introductory text republished.....25788
268.3 Revised.....25788
268.4 (a)(2) revised; (b) added.....25788

NOTE: **Boldface** indicates 1988 page numbers.

Page

268.5 (a)(2), (h)(1) and (2)(iii) revised; (h)(2)(v) added.....25788
268.6 (k) added.....25789
268.7 (a) introductory text, (1) introductory text and (ii) and (2) introductory text, (i)(B) and (ii), (b) introductory text, (1)(ii), (2) introductory text and (i) and (c) revised.....25789
268.30 (a)(4) added.....25790
268.32 Added.....25790
(i) amended.....41296
268.40 Revised.....25790
268.42 (a) (1) and (2) added; (b) revised.....25790
268.50 (a) introductory text and (e) revised; (f) added.....25791
268 Appendix III added.....25791
270 Authority citation revised.....25953, 45798, 46965
State hazardous waste management programs; compliance date extended.....34779
Technical correction.....**7740**
270.1 (c) introductory text revised; (c) (5) and (6) added.....45798
270.4 (a) revised.....45799
270.10 (k) added; OMB number.....45799
270.14 (c)(4)(ii) revised.....25953
(c)(8)(v) correctly revised.....33936
(c) introductory text revised; (d) added; OMB number.....45799
(b) (5) and (13) revised.....46965
270.23 Added.....46965
270.41 (a)(3) revised.....45799
270.42 (o) (1) and (2) revised; (p) added.....25792
270.60 (b)(3) revised; OMB number.....45799
270.72 (e) revised.....25792
271 State hazardous waste management programs; schedule of compliance.....26013, 27198, 29522, 30681, 30682, 41996
State hazardous waste management program authorizations.....26476, 35556, 45634, 46466
Authority citation revised...35899, 45799

CHANGES JULY 1, 1987 THROUGH APRIL 29, 1988

Page
State hazardous waste management program approval proceedings....43903
State hazardous waste management program authorizations....**126, 128**
State hazardous waste management program authorizations corrected....**127**
Technical correction....**244**
State hazardous waste manatement programs; schedule of compliance....**1358, 4850**
State hazardous waste management program approval proceedings; hearing date and location corrected....**3894**
271.1 (j) Tables 1 and 2 amended....25792
(j) Table 1 amended....35899, 45799
272 Comment period corrected....26013
State hazardous waste management program authorizations....27199
300 Appendix B revised....27634
Appendix B amended....**12680**
305 Removed....33814
306 Removed....33814
310 Added; interim....39396
355 Authority citation revised....48072
355 Appendixes A and B amended....48073, 48074
Appendixes A and B amended....**5575**
370 Added....38364
372 Added....**4525**
372.30 (d) corrected....**12748**
372.45 (c)(4) corrected....**12748**
372.65 (a) table and (b) table corrected....**12748**
403.7 (b) and (f)(4) revised; (h) added....42435
414 Revised....42568
416 Removed....42584
418 Authority citation revised....28432
418.10 Revised....28432
421.21 (c) added....25556
421.23 (a) through (h), (j) through (o), and (q) and (r) tables amended....25556

Page
421.24 (b), (d), (e), (h), (k) and (l) tables amended....25558
421.26 (b), (d), (e), (h), (k) and (l) tables amended....25559
421.33 (d) and (g) revised....25559
421.34 (d) and (g) revised....25559
421.35 (d) and (g) revised....25560
421.36 (d) and (g) revised....25560
421.102 (a) through (l) revised; (m) and (n) added....**1706**
421.103 (a) through (l) revised; (m) and (n) added....**1708**
421.104 (a) through (l) revised; (m) and (n) added....**1709**
421.105 (a) through (l) revised; (m) and (n) added....**1711**
421.106 (a) through (l) revised; (m) and (n) added....**1712**
425 Authority citation revised....**9181**
425.02 (a) revised....**9181**
425.03 Revised....**9181**
425.04 (d) and (e) added....**9181**
425.05 Revised....**9182**
425.11 Table revised....**9182**
425.15 (b) revised....**9182**
425.31 Table revised....**9182**
425.35 (a) table and (b) revised....**9182**
425.41 Heading and table revised....**9182**
425.44 Table revised....**9182**
425.51 Table revised....**9182**
425.61 Table revised....**9183**
425.64 Table revised....**9183**
425.71 Table revised....**9183**
425.91 Table revised....**9183**
425.95 (b) revised....**9183**
425 Appendix A added....**9183**
Appendix B added....**9184**
Appendix C added....**9186**
600.007-80 (b)(7) added; (f) revised....36164
600.306-86 (c)(2) revised....47877
704.9 Amended....**12522**
704.104 Added....41299
707.65 (c) revised....**12522**
710.39 (b) amended....**12523**
712.28 (c) amended....**12523**
712.30 (v) added....44828
(w) added....**10390**
(c) amended....**12523**
716.30 (b) revised....44828
(c) amended....**12523**
716.35 (b) revised....44828

NOTE: **Boldface** indicates 1988 page numbers.

CHANGES JULY 1, 1987 THROUGH APRIL 29, 1988

TITLE 40 Chapter I—Con. Page

(c) amended....12523
716.120 (a) (1) and (2) tables amended....44828
(a)(1) table corrected....47990
717.17 (c) amended....12523
720.75 (b)(2) introductory text and (e)(1) amended....12523
720.95 Amended....12523
720.102 (d) revised....12523
721.6 (b) introductory text revised....12523
721.109—721.1125 (Subpart B) Heading redesignated as 721.350—721.2550 (Subpart E) heading....2845
721.109 Redesignated as 721.350....2845
721.120 Redesignated as 721.400....2845
721.180 Redesignated as 721.520....2845
721.195 Redesignated as 721.550....2845
721.205 Redesignated as 721.575....2845
721.230 Redesignated as 721.600....2845
721.290 Redesignated as 721.800....2845
721.320 Added....41300
Redesignated as 721.950....2845
721.324 Added....41300
Redesignated as 721.975....2845
721.342 Redesignated as 721.1150....2845
721.347 Added....41300
Redesignated as 721.1175....2845
721.648 Added....2845
721.350—721.2550 (Subpart E) Redesignated from 721.109—721.1125 (Subpart B)....2845
721.350 Redesignated as 721.1200; new 721.350 redesignated from 721.109....2845
721.370 Redesignated as 721.1250....2845
721.385 Redesignated as 721.1300....2845
721.400 Redesignated from 721.120....2845
721.497 Redesignated as 721.1475....2845

NOTE: **Boldface** indicates 1988 page numbers.

Page

721.520 Redesignated from 721.180....2845
721.550 Redesignated from 721.195....2845
721.575 Redesignated as 721.1750; new 721.575 redesignated from 721.205....2845
721.600 Redesignated from 721.230....2845
721.615 Redesignated as 721.1875....2845
721.800 Redesignated from 721.290....2845
721.950 Redesignated from 721.320....2845
721.975 Redesignated as 721.2100; new 721.975 redesignated from 721.324....2845
721.1021 Redesignated as 721.2200....2845
721.1125 Redesignated as 721.2550....2845
721.1150 Redesignated from 721.342....2845
721.1175 Redesignated from 721.347....2845
721.1200 Redesignated from 721.350....2845
721.1250 Redesignated from 721.370....2845
721.1300 Redesignated from 721.385....2845
721.1475 Redesignated from 721.497....2845
721.1750 Redesignated from 721.575....2845
721.1875 Redesignated from 721.615....2845
721.2100 Redesignated from 721.975....2845
721.2200 Redesignated from 721.1021....2845
721.2550 Redesignated from 721.1125....2845
723.50 (n) revised....12523
723.175 (i)(3) revised....12523
723.250 (m)(1) amended; (s) revised....12523
750.11 (c) revised....12524
750.31 (c) revised....12524
761.19 (b) table amended....10391
(b) introductory text amended....12524
761.20 (c)(3) introductory text, (vii) and (viii) amended....12524

CHANGES JULY 1, 1987 THROUGH APRIL 29, 1988

Page
761.30 (a)(2)(v) and (h)(2)(iv) amended.....12524
761.40 (a) introductory text amended.....12524
761.60 (a)(3)(iii)(B)(*6*) amended.....10391
(a) (1), (2)(iii)(C) and (iv), (5)(ii), (b)(5)(i) introductory text, (c)(1), (e), and (i)(1) amended.....12524
761.65 (c)(9) amended.....12524
761.70 (a) introductory text, (2), (7), (8) introductory text and (9), (b) introductory text, (c), (d) introductory text, (1) introductory text, (2) (i), (ii) introductory text, and (iii), (4) (i) and (ii), (5), and (7) amended.....12524
761.75 (b)(6)(iii) introductory text and (8)(iv) amended.....12524
761.80 (a) through (e), (h) through (l), and (p) through (r) removed.....12524
761.180 (f)(3) amended.....12524
761.185 (f) revised.....12524
761.187 (d) revised.....12524
763.80—763.99 (Subpart E) Text revised.....41846
763.80—763.99 (Subpart E) Appendixes A, B, and D revised.....41857
763.90 (i) (5), (6), and (7) amended.....12525
763.119 Revised.....12525
763.121 (h)(2)(iv) Table 1, (k)(3)(i), (iii) (G) and (H), (m)(3)(i), and Appendixes A, B, C, and E corrected; (k)(3)(ii) correctly revised.....1022
790.5 (b) revised; (c) removed.....12525
790.50 (a)(2)(ii) removed; interim.....36569
790.52 (c) revised; interim.....36569
790.55 (b) revised; (c) added; interim.....36571
790.68 (b) (2) and (3) revised; interim.....36571
795 Authority citation revised.....37143
795.45 (b)(1)(ii) Table 1 corrected.....32990
795.120 Added; eff. 8-14-87.....24462
795.225 Added.....5946

NOTE: **Boldface** indicates 1988 page numbers.

Page
795.230 Added.....37143
795.250 Added.....5947
796.1550 (b)(3)(ix) corrected.....26150
(b)(1)(iii) amended.....10391, 12525
796.1570 (b)(1)(ii) amended.....10391, 12525
796.1720 (b)(1)(ii) and (2)(i) amended.....10391, 12525
796.1840 (b)(1)(vi)(A) corrected.....26150
(b)(1)(ii) amended.....10391, 12525
796.1860 (b)(1)(ii) amended...10391, 12525
796.1950 (b)(2)(i) amended.....12525
796.3260 (b)(2)(i)(B)(*2*) introductory text amended.....12526
796.3500 (b)(1)(ii) amended.....10391, 12526
796.3700 (b)(2)(i)(B) amended.....10391, 12526
796.3780 (b)(1)(iv)(A) amended.....10391
(b)(1)(vi)(A) and (2)(i)(B)(*1*) amended.....12526
797.1060 (c)(1) (A) and (B) redesignated as (c)(1) (i) and (ii).....12526
797.1075 (c)(1) (A) and (B) redesignated as (c)(1) (i) and (ii).....12526
797.1600 Heading corrected.....26150
797.1800 (c)(4)(v) and (d)(1)(iii)(D) corrected.....26150
797.1930 (c)(6) (i) and (ii) corrected.....26150
797.2050 (c)(3) amended.....12526
798.2450 (d)(11)(i)(A) corrected.....26150
798.4350 (e)(6)(i)(A) corrected.....26150
798.5395 (e)(1)(i) corrected.....26150
(e)(2) corrected.....34654
799.5 Revised.....12526
799.500 (d)(2)(i)(B) correctly designated.....32990
(c)(4)(i) and (d)(2)(i)(C) amended.....12526
799.1052 (c) removed; eff. 8-14-87.....24465
799.1053 (c) removed; (d)(1) (ii) and (iii), (2) (ii) and (iii), (3) (ii) and (iii), (4) (ii) and (iii), (5) (ii) and (iii) and (g) added; eff. 8-14-87.....24465
799.1054 (a)(2) revised.....26477

CHANGES JULY 1, 1987 THROUGH APRIL 29, 1988

TITLE 40 Chapter I—Con. Page

799.1550 (b)(1) revised; (b)(5), (c)(1) (ii) and (iii), (2) (ii) and (iii), (3) (ii) and (iii), (4) (ii) and (iii) and (5), (d)(1) (ii) and (iii), (2) (ii) and (iii), (3) (ii) and (iii), (4) (ii) and (iii) and (e) added.....37144
799.1560 Added.....**5950**
799.1645 Added.....28704
799.1650 (c)(3) corrected.....32240
799.1700 Technical correction.....26982
(c)(2)(i)(B)(*1*) and (4)(i) amended; (c)(2)(i)(C)(*1*) revised.....43762
799.2155 Added.....**3392**
799.3175 Added.....31969
Technical correction.....37246
799.3450 (c)(1) (ii) and (iii) and (d) added.....35709
799.4000 Added.....25225
799.4400 (d)(1)(ii) amended.....**12526**
799.5000 Technical correction.....32990
Table revised.....**10394**

Title 40—*Proposed Rules:*

1—799 (Ch. I).....**9753**
2.....29045
13.....32098
22.....25255, 29222, 33960
24.....29222, 33960
27.....43030
32.....39198
35.....28112, 46712
50.....24670, 24716, 29392, 34243 .....**14926**
51.....26404 .....**3698, 14926**
52.....24716, 25256, 26404, 26413-26439, 26534, 27016, 27569, 28570, 29392, 29394, 30189, 31789, 31791, 32321, 33250, 33252, 33437, 33840, 34243, 35279, 36054, 36282, 36593, 36963, 36965, 37175, 37637, 38479, 38481, 38787, 41310, 42019, 42323, 42325, 44151, 44152, 44448, 44920, 45363, 45466, 46495, 46786, 47610, 48285, 48837 .....**261, 779, 1043, 3052, 3698, 6842, 6845, 9334-9336, 10105, 10399, 11314, 11686, 11688, 12161, 12435, 12906, 12962, 13135, 14818, 15064**
58.....**14926**

NOTE: **Boldface** indicates 1988 page numbers.

Page

60.....25399, 29548, 31633, 32026, 36440, 36678, 37335, 37874, 38566, 42326, 47032 .....**5082, 12962**
61.....36594
62.....33605, 38787, 46380
65.....28575
80.....31162, 31274, 33438, 41473, 47032
81.....26410, 36055, 39665, 41589 .....**3760, 4858, 6845, 7213, 10399**
82.....47489
85.....41743
86.....31162, 31274, 33438, 33560, 41473, 41590, 47032 .....**1716, 4044, 7676**
116.....**6762, 11889**
117.....**6762, 11889**
122.....30931, 39240 .....**7642**
123.....30931 .....**7642**
124.....28112, 32446, 35838, 44153 .....**7642**
133.....35210
136.....33547
141.....25720, 28112, 42178, 42224 .....**31**
142.....28112, 42178, 42224 .....**31**
143.....28112
144.....28112, 32446
145.....**2238**
146.....28112, 32446
147.....**4859**
148.....32446 .....**14892**
152.....36595
153.....36595
156.....**1494**
158.....36595
160.....31635, 48920
162.....36595
170.....**1494**
180.....26536, 28313, 28314, 29050, 31635, 32322, 33903, 34343, 37246, 38198, 38202, 42684, 42685, 45203, 47733, 47734, 49174-49177, 49249 .....**262, 263, 1495, 2147, 2238, 4860, 6671, 7539-7543, 10895, 15237, 15238, 15416**
192.....36000 .....**1641**
228.....27689, 29550, 30189, 31636, 35928, 48838, 48841
250.....37335
252.....38838
260.....25612, 26537, 28167, 29708

CHANGES JULY 1, 1987 THROUGH APRIL 29, 1988

Page
261 ..... 25612, 26537, 33439, 35279, 38111 ..... **31, 519, 5195, 6059, 12162, 15417, 15422**
264 ..... 25612, 26537, 28167, 31948, 35838, 44153 ..... **11742**
265 ..... 25612, 26537, 28167, 29708, 30570 ..... **11742**
266 ..... 25612, 26537
268 ..... 29992, 39243 ..... **11742**
270 ..... 25612, 26537, 28167, 29708, 30570, 35838, 44153
271 ..... 25612, 26537, 28167, 30192, 30570, 35452, 36444 ..... **11742**
280 ..... 48638 ..... **3818, 10401, 10403**
281 ..... 48638 ..... **10403**
300 ..... 27643, 33446 ..... **8223**
302 ..... **6762, 7073, 11889, 11890, 12868**
305 26160
306 26160
350 ..... 38312, 39926
355 ..... 44921 ..... **12868**
370 26357
372 ..... 25040, 27226, 39770 ..... **5004, 12035**
373 ..... **850**
501 ..... **7642**
600 ..... 31162, 31274, 33438, 41473, 44996, 47032
704 ..... **15428**
721 ..... 33606, 46496 ..... **2857**
749 ..... **10206**
761 ..... 25838, 31738, 33680, 35350 ..... **11104**
763 ..... 25041, 29228, 48286, 49249 ..... **8636, 10546**
792 48933
795 ..... 29395, 29990, 43346 ..... **911, 8638, 12748**
796 ..... 29395, 36334 ..... **911, 11104**
797 36334
799 ..... 28023, 29395, 31970, 41593, 43346 ..... **911, 913, 8638, 12748**

NOTE: **Boldface** indicates 1988 page numbers.

TITLE 41—PUBLIC CONTRACTS AND PROPERTY MANAGEMENT

Chapter 12—Department of Transportation

Page
12-60 Transferred to 48 Parts 6301 and 6302 48630

Chapter 50—Public Contracts, Department of Labor

50-201.101 (b) revised **7743**

Chapter 101—Federal Property Management Regulations

101-1.104-2 (a) revised **2739**
101-1.4902 (b) revised **2739**
101-5 *See* Temp. Reg. A-29 26150
101-6.1001—101-6.1035 (Subpart 101-6.10) Revised 45929
101-7 *See* Temp. Reg. A-30 ..... **10077**
101-1—101-8 (Subchapter A Appendix) Temporary Reg. A-29, Supp. 1 added 26150
Temporary Reg. A-23, Supp. 4 added 41431
Temporary Reg. A-30, Supp. 1 added 43063
Temporary Reg. A-24, Rev. 1 added 45825
Temporary Reg. A-25, Supp. 3 added 48685
Temporary Reg. A-30 added **10077**
Temporary Reg. A-23, Supp. 5 added **11849**
101-20.302 Revised **129**
101-20.307 Revised **129**
101-20.308 Revised **130**
101-20.315 Revised **130**
101-25.103-1 *See* Temp. Reg. E-89 41430
101-25.103-2 *See* Temp. Reg. E-89 41430
101-25.110 Revised **11848**
101-25.110-2 Revised **11848**
101-25.110-4 Revised **11848**
101-25.113 Removed **11848**
101-25.301 (a) revised **11848**
101-25.302-2 (a) revised **11848**
101-25.302-3 (b)(6) removed **11848**
101-25.302-6 (c) note removed **11848**
101-25.402 Revised **11848**

CHANGES JULY 1, 1987 THROUGH APRIL 29, 1988

TITLE 41 Chapter 101—Con. Page

101-25.500 Revised.....**11848**
101-25.502 (b) revised.....**11848**
101-25.503 Introductory text revised.....**11849**
101-25.4800—101-25.4801 (Subpart 101-25.48) Removed.....**11849**
101-25.4900—101-25.4902-1473-1 (Subpart 101-25.49) Removed.....**11849**
101-26.102-1 *See* Temp. Reg. E-88.....29522
101-26.501 (a) amended; (b), (c) and (d) introductory text revised.....29523
101-26.501-1 (a) and (b) revised.....29523
101-26.501-2 (a), (b) and (c) revised.....29524
101-26.501-3 Introductory text and (b) revised.....29524
101-26.501-4 (a) and (b)(2) revised; (b)(3) removed.....29524
101-26.501-6 (c) revised.....29524
101-26.501-8 (a) amended; (b) revised; (c) removed.....29524
101-26.501-9 Revised.....29525
101-25—101-34 (Subchapter E Appendix) Temporary Reg. E-88 added.....29522
Temporary Reg. E-89 added.....41430
101-40 *See* Temp. Reg. A-23, Supp. 5.....**11849**
101-40.206 *See* Temp. Reg. G-49.....26151
Revised.....**4623**
101-41.203-2 *See* Temp. Reg. G-50.....36572
101-38—101-41 (Subchapter G Appendix) Temporary Reg. G-49 added.....26151
Temporary Reg. G-50 added.....36572
Temporary Reg. G-48, Supp. 1 added.....48540
Temp. Reg. G-49 removed.....**4623**
101-43.4801 *See* Temp. Reg. H-25.....26152
101-44.202 *See* Temp. Reg. H-26.....47394
101-44.207 *See* Temp. Reg. H-26.....47394
101-44.208 *See* Temp. Reg. H-26.....47394
101-44.4701 *See* Temp. Reg. H-26.....47395

NOTE: **Boldface** indicates 1988 page numbers.

Page

101-44.4902-3040-1 *See* Temp. Reg. H-26.....47395
101-47.202-2 (c) (1) and (2) revised; (c)(3) added.....46467
101-38—101-41 (Subchapter G Appendix) Temporary Reg. G-49 removed.....**4623**
101-42—101-49 (Subchapter H Appendix) Temporary Reg. H-25 added.....26152
Temporary Reg. H-26 added.....47393
101-49.001-5 Introductory text revised.....**12767**
101-49.101 (a) revised.....**12767**
101-49.102 (b) revised.....**12767**
101-49.104 Removed.....**12767**
101-49.105 Revised.....**12767**
101-49.107 Revised.....**12767**
101-49.108 Revised.....**12767**
101-49.201-1 (a) introductory text and (b) revised.....**12767**
101-49.201-2 (a)(3) revised.....**12767**
101-49.202 (b) and (e) revised.....**12767**
101-49.204 Revised.....**12768**
101-49.301 (a) revised.....**12768**
101-49.302 (a) and (b)(3) revised.....**12768**
101-49.304 (b) and (e) revised; (f) and (g) added.....**12768**
101-49.307 Revised.....**12768**
101-49.400 Revised.....**12768**

Chapter 105—General Services Administration

105-51 Authority citation revised.....48023
Revised; eff. 4-2-89.....48024
105-51.001 Heading revised; (a) and (b) redesignated as (a) (1) and (2); introductory text designated as new (a) introductory text; new (a) heading and (b) added.....48023
105-55.003 (a) revised.....46468
105-55.007 (a) and (d) revised.....46468
105-60 Revised.....**1479**
105-70 Added.....45186

Chapter 114—Department of the Interior

114-50 Authority citation revised.....48024
Revised; eff. 4-2-89.....48025

CHANGES JULY 1, 1987 THROUGH APRIL 29, 1988

Page

114-50.301 Heading revised; (a) and (b) redesignated as (a) (1) and (2); introductory text designated as new (a) introductory text; new (a) heading and (b) added.....48024
114-51.102 Revised.....741
114-51.103 Removed.....741
114-51.104—114-51.104-3 Removed.....741

Chapter 128—Department of Justice

128-18.5001—128-18.5007-2 (Subpart 128-18.50) Authority citation revised..... 48025
128-18.5001-1 (Subpart 128-18.50) Revised; eff. 4-2-89.... 48025
128.18-5001-1 Heading revised; (a) and (b) redesignated as (a) (1) and (2); introductory text designated as new (a) introductory text; new (a) heading and (b) added.....48025

Chapter 201—Federal Information Resources Management Regulation

201-8 Authority citation revised..... 28557
201-8.105-6 (b) revised..... 28557
201-8.105-37 (d) revised..... 28557
201-8.105-43 Added..... 28557

Page

201-8.106-6 Added..... 28558
201-8.106-7 Added..... 28558
201-8.107-6 Added..... 28558
Corrected..... 30280
201-8.112-4 Revised..... 28558
201-38 Authority citation revised..... 42294
201-38.007 Revised..... 42294
201-38.007-1—201-38.007-4 Added..... 42294
201-38.007-5 Added..... 42295
201-38.007-6 Added..... 42295
201-38.007-7 Added..... 42295
Chapter 201 (Appendix A) Temporary Reg. 13, Supp. 1 added..... 46469

Title 41—*Proposed Rules:*

51-7.....1379, 8225
101-41.....48547
101-47.....4672
101-50.....39015
105-55.....31642
201-1—201-45 (Ch. 201).....620
201-11.....1805
201-21.....35736
201-23.....35736
201-30.....1805
201-31.....1805
201-32.....1805
201-33.....11518
201-38.....35736
201-39.....35736
201-41.....35736

NOTE: **Boldface** indicates 1988 page numbers.

CHANGES OCTOBER 1, 1987 THROUGH APRIL 29, 1988

TITLE 42—PUBLIC HEALTH

Chapter I—Public Health Service, Department of Health and Human Services

Page

2.12 (b)(3)(ii) corrected.....42061
2.17 (a) corrected.....42061
2.32 (a) designation correctly removed.....41997
2.52 (a)(1) and (2)(ii) corrected; (a)(3) correctly added.....41997
2.61 (b)(2) corrected.....42061
2.65 (e)(3) corrected.....42061
57.210 (a)(2) (ii) and (iii) revised; (a) (3) and (4) redesignated as (a) (4) and (5); (a)(2) (iv) and (v) and (3) added; OMB number.....6092
57.501—57.514 (Subpart F) Added (effective date pending in part).....9116
57.706 (b) revised.....14792
57.1605 (b) revised.....14792
57.2406 (a)(3) revised.....14792
57.2506 (b) revised.....14792
57.2604 (b) revised.....14792
57.2615 (c)(3) corrected.....49250
57.3005 (b) revised.....14792
57.3106 (b) revised.....14792
57.3806 (b) revised.....14792
57.1901—57.1913 (Subpart T) Authority citation revised.....14794
57.1902 Amended.....14794
57.1903 (b) heading amended; footnote removed; (b) (4) and (5) redesignated as (b) (5) and (6); new (b) (4), (7), (8), and (9) added.....14794
57.1904 OMB number.....14794
57.1905 (e) redesignated as (g) and revised; new (e), (f), (h), (i), and (j) added.....14794
57.1906 (a)(1) designation and flush text following (a)(1)(vii) removed; (a)(1) (i) through (vii) redesignated as (a) (1) through (7); (b) and (c) redesignated as (c) and (d); new (c) (1) and (2) revised; new (d) amended; new (b) added.....14794
57.1908 Revised.....14795
57.1909 Revised.....14795

NOTE: **Boldface** indicates 1988 page numbers.

Page

57.1910 Removed; new 57.1910 redesignated from 57.1913.....14795
57.1911 Removed.....14795
57.1912 Removed.....14795
57.1913 Redesignated as 57.1910.....14795
59.1—59.13 (Subpart A) Authority citation revised.....2944
59.2 Amended.....2944, 2946
59.5 (a)(5) removed; (a) (6) through (11) redesignated as (a) (5) through (10); (b)(3)(i) revised.....2944
(b) introductory text, (3)(iii), (4), (7), and (10) amended.....2946
59.6 (a) amended.....2946
59.7 Redesignated as 59.11; new 59.7 added.....2944
59.8 Redesignated as 59.12.....2944
Added.....2945
59.9 Redesignated as 59.13.....2944
Added.....2945
59.10 Redesignated as 59.14.....2944
Added.....2945
59.11 Redesignated as 59.15; new 59.11 redesignated from 59.7.....2944
(a) introductory text and (7), (b), and (c) amended.....2946
59.12 Redesignated as 59.16; new 59.12 redesignated from 59.8.....2944
(c) amended.....2946
59.13 Redesignated as 59.17; new 59.13 redesignated from 59.9.....2944
59.14 Redesignated from 59.10.....2944
59.15 Redesignated from 59.11.....2944
Amended.....2946
59.16 Redesignated from 59.12.....2944
(a) amended.....2946
59.17 Redesignated from 59.13.....2944
60.11 (a)(1) revised.....6097
60.12 (b) redesignated as (c) and revised; new (b) added (effective date pending in part).....6097
110 Redesignation table heading corrected.....47003

CHANGES OCTOBER 1, 1987 THROUGH APRIL 29, 1988

TITLE 42 Chapter I—Con.

Page

124.501—124.516 (Subpart F) Revised (effective date pending in part).....46031
124.502 (m)(2) corrected.....48362
124.503 (b)(3)(ii) corrected.....48362
124.507 (b)(2)(i)(B) and (iii) and (c)(2) corrected.....48362
124.509 (d) corrected.....48362
124.510 OMB number corrected.....48362
124.511 (a) introductory text, (1)(iv), and (3) and (b)(1)(iii) introductory text corrected.....48362
(b)(1)(iii)(B) corrected.....**5576**
124.513 (d)(2)(i)(B) corrected.....48362
124.514 (d) corrected.....48362
124.515 (a) corrected.....48362

Chapter IV—Health Care Financing Administration, Department of Health and Human Services

Chapter IV Nomenclature change.....**6634**
400.310 Table amended (OMB numbers).....**6647**
401.601 (d)(2)(iv) amended.....48123
405.100—405.192 (Subpart A) Removed.....**6633**
405.201—405.226 (Subpart B) Heading and authority citation revised.....**6633**
405.207 Added.....**6633**
405.212 (e) amended.....48123
405.216 Added.....48114
405.223 (b) amended.....48123
405.226 Amended.....48123
405.311a (a) amended.....**6647**
405.313 (a) amended.....**6647**
405.370 Heading and (a) introductory text revised.....**6647**
405.502 (f) revised.....44127
405.504 (a)(1) amended.....**6648**
405.583 Technical correction.....37769
405.702 Amended.....**6648**
405.705 (d) amended.....48123
405.740 (b) amended.....**6648**
405.803 (b) amended.....**6648**
405.901—405.964 (Subpart I) Redesignated as Part 408 and revised.....48115
Redesignation table corrected.....4158

NOTE: **Boldface** indicates 1988 page numbers.

Page

405.1134 Introductory text republished; (a) and footnote 1 revised.....**11508**
405.1411—405.1416 (Subpart N) Authority citation revised.....**12015**
405.1413 Heading and (c) revised.....**12015**
405.1625—405.1697 (Subpart P) Removed.....**6633**
405.1702 Introductory text and (d) introductory text and (4)(ii) revised; (f) through (k) redesignated as (g) through (l); new (f) added.....**12015**
405.1716 (c) and (d) revised.....**12015**
405.1717 (b) and (e) revised.....**12015**
405.1725 (a) revised.....**12015**
405.1731 Introductory text and (a) introductory text and (4)(ii) revised; (d) added.....**12015**
405.1733 (a)(7) amended; (b) revised.....**12015**
405.2100—405.2171 (Subpart U) Authority citation corrected.....41532
Authority citation revised.....**1620**
405.2102 Amended.....**6547**
405.2112 Revised (effective date pending in part).....**1620**
405.2113 (a) revised.....**1620**
405.2133 Revised.....**6548**
405.2136 (b) introductory text revised (effective date pending).....36934
405.2138 (a) introductory text republished; (a)(3) revised; (a) (4) and (5) added (effective date pending).....36934
405.2139 (a) revised (effective date pending).....36934
405.2140 (b) introductory text and (1) and (c) revised (effective date pending).....36934
405.2150 Added.....36935
405.2163 (f) revised.....**6548**
405.2171 (a) and (e) revised.....**6548**
406 Authority citation revised.....**6633**
406.7 Added.....**6633**
408 Redesignated from 405.901—405.964 (Subpart I) and revised.....48115
Redesignation table corrected.....4158
408.1 (a) and (b) corrected.....4158

CHANGES OCTOBER 1, 1987 THROUGH APRIL 29, 1988

Page
408.2 (b) corrected.....4159
408.4 (b)(1) corrected.....4159
408.24 (a)(6)(ii) and (7)(ii) amended.....6648
408.26 Example 1 corrected.....4159
408.27 Corrected.....4159
408.50 (c)(2)(i) corrected.....4159
409.5 Amended.....6648
Corrected.....12945
409.69 Removed.....6633
Amended; parenthetical statement revised.....6648
Amendment at 53 FR 6648 removed.....12945
409.100—409.102 (Subpart H) Added.....6633
410.1 (b) heading and text amended; parenthetical statement added.....6648
410.12 (a)(3) amended.....6648
410.14 Amended.....6648
410.40 (d) amended.....6648
410.60 (a)(2) amended.....6648
410.62 (a)(2)(iii) amended.....6648
410.66 Added.....6634
Correctly designated.....12945
410.150 (a)(1) and (b) (3) and (4) amended.....6648
410.152 (a)(2)(i), (b)(3), and (i)(1)(ii) amended.....6648
410.161 (b)(3) amended.....6648
410.168 Removed.....6634
(b) (6) and (7) and (c)(1) amended.....6648
Amendment at 53 FR 6648 removed.....12945
410.170 (b) (1), (2), and (3) amended.....6648
410.175 Revised.....6634
(b) amended.....6648
(b) corrected.....12945
412 Technical correction.....37769
Authority citation revised.....1626
412.1 Regulations at 52 FR 33186 invalidated.....39638
412.2 Regulations at 52 FR 33186 invalidated.....39638
412.20 (b)(2) amended.....6648
412.63 Regulations at 52 FR 33186 invalidated.....39638
(c)(3) and (f) legislative changes.....39638
412.65 Regulations at 52 FR 33187 invalidated.....39638
412.66 Regulations at 52 FR 33187 invalidated.....39638
412.67 Regulations at 52 FR 33187 invalidated.....39638
412.68 Regulations at 52 FR 33188 invalidated.....39638
412.70 (b), (c) (4) and (5), and (d) (3) and (4) legislative changes.....39638
412.73 (c)(5) legislative changes.....39638
412.80 (a)(1)(ii)(B) legislative changes.....39638
412.82 Regulations at 52 FR 33189 invalidated.....39638
(c) legislative changes.....39638
412.84 Regulations at 52 FR 33189 invalidated.....39638
412.92 (d)(1)(iii) as published at 52 FR 36575 invalidated.....39638
412.96 Regulations at 52 FR 33189 invalidated.....39638
412.113 Regulations at 52 FR 33189 invalidated.....39638
(a) revised.....1627
412.116 Added.....1627
412.125 Regulations at 52 FR 33189 invalidated.....39638
412.214 Regulations at 52 FR 33190 invalidated.....39638
413.13 (c) redesignated as (c)(1); (c)(2) added.....36772
Revised.....10085
(c)(1)(iii) corrected.....12641
413.35 (d) amended.....6648
413.40 Technical correction.....37769
(c)(3)(i)(C) legislative changes.....39638
(c)(1)(ii) amended.....6648
413.64 (g)(6)(i) legislative changes.....39638
(a)(1) heading and (2) and (k) (1) through (6) removed; (a)(1) redesignated as (a); (g) and (h)(1) revised.....1628
413.74 (a) and (c) amended.....6648
(a) corrected.....12945
413.118 Added.....36773
(a) and (c)(2) corrected.....37715
413.157 Regulations at 52 FR 32921 invalidated.....39639
(b)(4) redesignated as (b)(5); new (b)(4) added.....12017
413.178 Revised.....6548
(e)(2) and (g) corrected.....9172

NOTE: **Boldface** indicates 1988 page numbers.

CHANGES OCTOBER 1, 1987 THROUGH APRIL 29, 1988

TITLE 42 Chapter IV—Con. Page

416.3 (a) amended.....6648
416.30 (e) amended.....6648
(e) corrected.....12945
416.44 (b) and footnote 1 revised.....11508
416.110 (c) amended.....6648
417 Authority citation correctly revised; other authority citations correctly removed; redesignation table heading corrected.....47003
417.237 (a)(2)(iii) amended.....6648
417.532 (a)(2) and (e)(3) amended.....6648
417.800 (e) amended.....6648
418 Authority citation revised.....1628
418.100 (d) revised; (e) removed; (f) through (l) redesignated as (e) through (k); new (f)(2) amended.....11508
418.307 Added.....1628
421.200 (c)(2) (ii) and (iii) amended.....6648
424 Added.....6634
424.5 (a)(3) corrected.....12945
424.7 (a)(2)(i) corrected.....12945
424.10 (b) corrected.....12945
424.16 (b) heading corrected.....12945
424.22 (d)(4) heading corrected.....12945
424.24 (c)(3)(ii) corrected.....12945
424.25 Heading corrected.....12945
424.30 Corrected.....12945
424.32 (b) corrected.....12945
424.36 (b)(5) corrected.....12945
424.37 (b) corrected.....12945
424.56 (d) Examples 1 and 2 correctly revised.....12945
424.82 (c)(3) corrected.....12945
424.84 (d) correctly designated and revised.....12945
424.124 (a) introductory text and (b) heading corrected.....12945
424.352 (b) introductory text corrected.....12945
431.625 (a) revised; (c) redesignated as (d) and revised; (c) added.....47933
(a)(1) corrected.....657
431.800 (b) amended; (a), (d)(4) and (i)(1) revised.....47933
434.27 (a) introductory text republished; (a)(3) revised.....12016

NOTE: **Boldface** indicates 1988 page numbers.

Page

434.36 Revised.....12016
434.55 Removed.....12016
435.3 Revised.....43071
(a) corrected.....48438
435.115 (c) removed; (d) redesignated as (c); new (d) added.....43071
435.116—435.117 Undesignated center heading added.....43071
435.116 Added.....43071
435.117 Added.....43071
435.301 (b) introductory text republished; (b)(1) revised.....43072
(b)(1)(iii) corrected.....48438
435.722 (c) revised.....3595
Technical correction.....12681
435.725 (a), (b) introductory text, (c) introductory text and (4), and (d) revised; (e) and (f) added.....3595
Technical correction.....12681
435.733 (a), (b) introductory text, (c) introductory text and (4), and (d) revised; (e) and (f) added.....3596
Technical correction.....12681
435.832 (a), (b) introductory text, (c) introductory text and (4), and (d) revised; (e) and (f) added.....3596
Correctly designated.....5344
Technical correction.....12681
435.952 (g) amended.....6648
435.1009 Amended.....47934
Corrected.....657
436.2 Revised.....43072
Corrected.....48438
436.114 (c) removed; (d) redesignated as (c); new (d) added.....43072
(d) corrected.....48438
436.120 Added.....43072
436.124 Added.....43073
(a) corrected.....48438
436.301 (b) introductory text republished; (b)(1) revised.....43073
436.832 (a), (b) introductory text, (c) introductory text and (4), and (d) revised; (e) and (f) added.....3597
Technical correction.....12681
440.2 (a) amended.....47934
440.10 (a)(3)(iii) revised; (a) introductory text and (3) in-

CHANGES OCTOBER 1, 1987 THROUGH APRIL 29, 1988

Page

troductory text republished..... 47934
440.20 (a)(3)(ii) revised; (a)(4) added; (a) introductory text and (3) introductory text republished..... 47934
440.30 Introductory text republished; (c) revised..... 47934
440.80 Revised..... 47934
441.10 Introductory text republished; (i) added..... 6549
441.13 Heading revised; (c) added..... 6549
441.200 Revised..... 47935
441.201 Revised..... 47935
441.202 Revised..... 47935
441.205 Removed..... 47935
441.206 Revised..... 47935
441.208 Revised..... 47935
442.1 (a) amended..... 1993
442.2 Amended..... 1993
442.105 (e) amended..... 1993
442.100—442.119 (Subpart C) Heading revised..... 1993
442.109 Redesignated from 442.110..... 1993
442.110 Redesignated as 442.109; new 442.110 redesignated from 442.111 and (a) amended..... 1993
442.111 Redesignated as 442.110 and (a) amended; new 442.111 redesignated from 442.112 and heading revised..... 1993
442.112 Redesignated as 442.111 and heading revised; new 442.112 redesignated from 442.113 and heading revised..... 1993
(c)(5) amended..... 1994
442.113 Redesignated as 442.112 and heading revised; new 442.113 redesignated from 442.115 and heading revised..... 1993
(a) introductory text amended..... 1994
442.114 Added..... 1994
442.115 Redesignated as 442.113 and heading revised..... 1993
Added..... 1994
442.116 Added..... 1994

NOTE: **Boldface** indicates 1988 page numbers.

Page

442.321 (a), (c) and footnote 1 revised..... 11509
442.322 Removed..... 11509
442.323 Revised..... 11509
455.12 Revised..... 48817
455.23 Added..... 48817
466.70 Revised (paragraphs (c), (d), and (e) transferred to new 466.71 and revised)..... 37457
Technical correction..... 37769
(f) correctly transferred to 466.71 and redesignated as (d)..... 47003
466.71 Added (regulations transferred from 466.70 (c), (d), and (e) and revised)..... 37457
(b) and (c)(2) corrected; (d) correctly added ((f) correctly transferred from 466.70 and redesignated as (d))..... 47003
466.72 Redesignated as 466.73; new 466.72 added..... 37457
466.73 Redesignated from 466.72..... 37457
466.86 (a)(1)(i) amended..... 6648
476.133 (a) introductory text republished; (a)(2)(ii) revised..... 37458
(a)(2)(ii)(A) correctly revised.... 47004
476.137 Heading and text amended..... 37458
482 Authority citation revised..... 6549
482.2 (a)(2) amended..... 6648
482.12 (c) introductory text republished; (c)(5) added..... 6549
482.41 (b)(1) and footnote 1 revised..... 11509
485 Heading and authority citation revised..... 6549
485.301—485.308 (Subpart D) Added..... 6549
485.304 (a) corrected..... 9172
485.306 (a) introductory text corrected..... 9172
489.30 (a)(4) amended..... 6649
Amendment at 53 FR 6649 removed..... 12945
498.2 Amended..... 6551
498.3 (b) introductory text republished; (b)(4) revised..... 6551
(b)(4) amended..... 6649

20-145 (4) O - 88 - 4

CHANGES OCTOBER 1, 1987 THROUGH APRIL 29, 1988

TITLE 42—Con.

Chapter V—Office of Inspector General-Health Care, Department of Health and Human Services

Page

1003.132 Revised..... 49413

Title 42—*Proposed Rules:*

5..... 41594
74.....10404
82..... 5595
84..... 37639
405..... 37176, 38582, 39927, 44300, 47990
..... 5008, 8654, 9337, 10404, 12037, 12641
406..... 5008
407..... 5008
409..... 48127
410..... 48127
..... 1383
412.....9337, 12641
413..... 37176, 39927
..... 6672, 9337, 12641
416..... 48127
421..... 48127
431..... 8654
433..... 48290
..... 8654
434.....744, 8654
435..... 47414
.....744
436..... 47414
441..... 48127
..... 10404
442..... 38582, 44300, 47990
447..... 39927
456..... 8654
462..... 8654
466..... 8654
473..... 8654
476..... 8654
483..... 38582
488..... 44300, 47990
489..... 44300, 47990, 48127
..... 8654, 9337, 12641
1001..... 38794
1003..... 9260

TITLE 43—PUBLIC LANDS: INTERIOR

Subtitle A—Office of the Secretary of the Interior

2 Heading revised.....45586
Preamble amendment..... 24
2.11—2.22 (Subpart B) Revised..... 45586

NOTE: **Boldface** indicates 1988 page numbers.

Page

Preamble amendment..... 24
2.46 (o) added..... 3749
2.61 (c)(2) revised; (c) (3) and (4) added..... 3749
2.64 (c)(2) revised; (c) (3) and (4) added..... 3749
2.65 (a) and (b) revised.....3749
2.72 (c) and (e)(2) revised; (e) (3) and (4) added..... 3750
2.73 (a) and (b) revised.....3750
2.74 (a) and (b) revised.....3750
2.75 (a) and (b)(1) revised.....3750
2 Appendixes A and B revised..... 45592
Preamble amendment..... 24
4.5 (a) (1) and (2) and (b) revised..... 46355
(a)(1) corrected..... 47097
4.413 Revised.....13267
4.1105 (a)(2) revised.....39526
4.1109 (a) revised.....39526
4.1300—4.1309 Undesignated center heading added..... 8754
Undesignated center heading corrected..... 10036
4.1300 Redesignated as 4.1600.....39525
Added.....8754
4.1301 Redesignated as 4.1601.....39525
Added.....8754
4.1302 Redesignated as 4.1602.....39525
Added.....8754
4.1303 Redesignated as 4.1603.....39525
Added.....8754
(a)(2) corrected.....10036
4.1304 Redesignated as 4.1604.....39525
Added.....8755
4.1305 Redesignated as 4.1605.....39525
Added.....8755
4.1306 Redesignated as 4.1606.....39525
Added.....8755
4.1307 Redesignated as 4.1607.....39525
Added.....8755
4.1308 Redesignated as 4.1608.....39525
Added.....8755
4.1309 Redesignated as 4.1609.....39525

CHANGES OCTOBER 1, 1987 THROUGH APRIL 29, 1988

Page
Added....**8755**
4.1310 Redesignated as 4.1610....39525
4.1350—4.1356 Undesignated center heading added....39526
4.1350 Added....39526
4.1351 Added....39526
4.1352 Added....39526
4.1353 Added....39527
4.1354 Added....39527
4.1355 Added....39527
4.1356 Added....39527
4.1360—4.1369 Undesignated center heading added....39527
4.1360 Added....39527
4.1361 Added....39527
4.1362 Added....39527
4.1363 Added....39527
4.1364 Added....39527
4.1365 Added....39527
4.1366 Added....39527
4.1367 Added....39528
4.1368 Added....39528
4.1369 Added....39528
4.1370—4.1379 Undesignated center heading added....39528
4.1370 Added....39528
4.1371 Added....39528
4.1372 Added....39528
4.1373 Added....39528
4.1374 Added....39529
4.1375 Added....39529
4.1376 Added....39529
4.1377 Added....39529
4.1378 Added....39529
4.1379 Added....39529
4.1380—4.1388 Undesignated center heading added....39529
4.1380 Added....39529
4.1381 Added....39529
4.1382 Added....39529
4.1383 Added....39530
4.1384 Added....39530
4.1385 Added....39530
4.1386 Added....39530
4.1387 Added....39530
4.1388 Added....39530
4.1390—4.1394 Undesignated center heading added....39530
4.1390 Added....39530
4.1391 Added....39530
4.1392 Added....39531
4.1393 Added....39531
4.1394 Added....39531

NOTE: **Boldface** indicates 1988 page numbers.

Page
4.1600—4.1610 (Subpart M) Nomenclature change....39525
4.1600 Redesignated from 4.1300....39525
4.1601 Redesignated from 4.1301....39525
4.1602 Redesignated from 4.1302....39525
4.1603 Redesignated from 4.1303....39525
4.1604 Redesignated from 4.1304....39525
4.1605 Redesignated from 4.1305....39525
4.1606 Redesignated from 4.1306....39525
4.1607 Redesignated from 4.1307....39525
4.1608 Redesignated from 4.1308....39525
4.1609 Redesignated from 4.1309....39525
4.1610 Redesignated from 4.1310....39525
7.16 (a) (1) and (2) revised....47721
11 Technical information documents available....43763
Authority citation revised....**5171**
11.10 Revised....**5171**
11.11 Revised....**5171**
11.14 (a), (d), (g), (l), (r), (w), (z), (cc), (ff), (ii), (ll), and (rr) revised; (uu) added....**5171**
11.15 (a) introductory text and (c) revised; (a)(3)(ii) amended; (a)(4), (d), and (e) added....**5172**
11.16 Removed....**5172**
11.17 (a) revised....**5172**
11.18 (a)(4) correctly revised....**9772**
11.20 Revised....**5172**
11.21 (a)(1), (b), and (c) revised....**5173**
11.23 (b), (e) introductory text and (2), (f) (1), (2), and (4), and (g)(2) revised....**5173**
11.24 (b)(1)(i) and (2) revised; (b)(1)(iv) amended; (b)(1)(v) added....**5173**
11.30 (c)(2) revised....**5174**
11.31 (a)(4) and (c) introductory text and (3) revised....**5174**
11.32 (a) introductory text and (1), (c), and (e) revised....**5174**
11.40 (c) revised....**5175**

CHANGES OCTOBER 1, 1987 THROUGH APRIL 29, 1988

TITLE 43 Subtitle A—Con. Page

11.41 (c)(4) and (6)(ii) revised.....5175
(g)(1)(i) correctly revised..... 9772
11.60 (d)(2) revised.....5175
11.71 (g) introductory text and (1) revised; (g)(4) amended; (g)(5) added..... 5175
11.72 (c)(5) revised.....5175
11.82 (d)(2)(iv)(B) removed; (d)(2)(iv)(A) redesignated as (d)(2)(iv); (e) (1) and (2) revised.....5175
11.83 (b) revised..... 5175
11.84 (i) revised..... 5176
11.91 Revised..... 5176
11.92 Revised..... 5176
11.93 (c) revised.....5176
12 Authority citation revised.....8077
12.2 (b)(1) amended.....8077
12.3 (b) amended.....8077
12.41—12.92 (Subpart C) Added.....8077, 8087
20 Appendix C availability.....8186
29 Revised..... 3396
35 Added.....4160

Chapter I—Bureau of Reclamation, Department of the Interior

426.11 (h)(2) revised..... 39919
426.16 (a) amended..... 39919

Chapter II—Bureau of Land Management, Department of the Interior

2920 Authority citation revised..... 49115
2920.0-3 Revised.....49115
2920.0-5 (m) added..... 49115
2920.1 Revised..... 49115
2920.1-1 Added..... 49115
2920.1-2 Added..... 49115
3103.3-1 (c) and (d) removed; (e) redesignated as new (c)..... 1226
3162.7-4 Redesignated as 3167.7-5; new 3162.7-4 redesignated from 30 CFR 206.104..... 1218
Revised..... 1226
3167.7-5 Redesignated from 3162.7-4..... 1218
3420.1-4 (e)(3) revised..... 46472
3420.1-6 Revised.....46473
3461.1 Redesignated as 3461.5; new 3461.1 redesignated from 3461.2..... 46473

Page

3461.2 Redesignated as 3461.1; new 3461.2 redesignated from 3461.3..... 46473
3461.2-1 Redesignated from 3461.3-1 and (b)(1) revised.....46473
3461.2-2 Redesignated from 3461.3-2..... 46473
3461.3 Redesignated as 3461.2; new 3461.3 redesignated from 3461.4..... 46473
3461.3-1 Redesignated as 3461.2-1 and (b)(1) revised; new 3461.3-1 redesignated from 3461.4-1..... 46473
3461.3-2 Redesignated as 3461.2-2; new 3461.3-2 redesignated from 3461.4-2.....46473
3461.4 Redesignated as 3461.3; new 3461.4 redesignated from 3461.5..... 46473
3461.4-1 Redesignated as 3461.3-1..... 46473
3461.4-2 Redesignated as 3461.3-2..... 46473
3461.5 Redesignated as 3461.4; new 3461.5 redesignated from 3461.1 and amended.....46473
(a)(3), (c)(1), (g)(1), (i)(1) and (t)(2)(ii) amended; (e), (o)(1) and (t)(1)(i) revised; (h)(2)(i) removed; (h)(2) (ii) and (iii) redesignated as (h)(2) (i) and (ii).....46473
3560 Lease renewals; latent ambiguity corrected.....48124
4100 Authority citation revised..... 10232
4100.0-5 Amended..... 10232
4100.0-8 Added..... 10233
4110.2-1 (d) and (e) added..... 10233
4110.2-2 Revised..... 10233
4110.2-3 (c) revised; (e) amended..... 10233
4110.2-4 Added..... 10233
4110.3 Heading revised; text added.....10233
4110.3-1 Revised.....10233
4110.3-2 Revised.....10234
4110.3-3 (a) revised.....10234
4110.4-1 Revised.....10234
4120.1 Removed.....10234
4120.2 Removed.....10234
4120.2-1 (c) removed.....10234
4120.2-3 Added..... 10234
4120.3-5 Revised..... 10234

NOTE: **Boldface** indicates 1988 page numbers.

CHANGES OCTOBER 1, 1987 THROUGH APRIL 29, 1988

Page
4130.1-2 Introductory text amended; (a) revised..... 10234
4130.2 (d)(3) removed..... 10234
4130.4-1 (b) amended..... 10234
4130.6 Amended..... 10234
4130.6-1 (a) amended..... 10234
4130.6-3 Addition at 49 FR 6453 confirmed..... 10234
4130.7-1 (a) (1), (2) and (3) added..... 2993
(d) amended; (e) added..... 10235
4140.1 (a)(3) revised; (b)(7) and (8) removed..... 10235
4150.3 Introductory text, (a), (b), and (c) revised..... 10235
4170.1-3 Revised..... 10235
4170.1-4 Removed..... 10235
5463.2 Existing text designated as (a); (b) added; interim..... 42587
5473.1 Revised; interim..... 42587
8370 Authority citation revised..... 10394
8272.6 (b) revised..... 10394
9262.0-3—9262.1 (Subpart 9262) Added..... 49116

Public Land Orders

829 Revoked in part by PLO 6671..... 12419
1143 Revoked in part by PLO 6660..... 44893
2394 Revoked in part by PLO 6660..... 44893
3305 Revoked in part by PLO 6660..... 44893
3953 Revoked in part by PLO 6673..... 12420
4056 Revoked in part by PLO 6673..... 12420
5179 *See* PLO 6673..... 12420
6658 Corrected..... 39329
6659 Corrected..... 37715
Corrected..... 10330
6660 44893
6661 1359
6662 1359
6663 3750
6664 7187
6665 7187
6666 7520
6667 9628
6668 9628
6669 9628
6670 10535
6671 12419
6672 12420
6673 12420
6674 15041

NOTE: **Boldface** indicates 1988 page numbers.

Title 43—*Proposed Rules:*

4..... 38246, 38950, 43009
12..... 39042
17..... 39243
20..... 37341
2400..... 39542
2410..... 39542
2420..... 39542
2430..... 39542
2440..... 39542
2450..... 39542
2460..... 39542
2470..... 39542
3000..... 9214
3100..... 6013, 9214
3110..... 9214
3120..... 6013, 9214
3130..... 9214
3160..... 39846
..... 1039, 3158, 3168, 9214, 11318
3180..... 9214
3200..... 9214
3280..... 9214
3450..... 46499
3590..... 2055
4100..... 37485
5400..... 6013
5450..... 6013

TITLE 44—EMERGENCY MANAGEMENT AND ASSISTANCE

Chapter I—Federal Emergency Management Agency

5 Authority citation revised..... 2740
5.52 (c) revised..... 2740
5.57 Redesignated as 5.58; new 5.57 added..... 2740
5.58 Redesignated as 5.59; new 5.58 redesignated from 5.57..... 2740
5.59 Redesignated as 5.60; new 5.59 redesignated from 5.58..... 2740
5.60 Redesignated as 5.61; new 5.60 redesignated from 5.59..... 2740
Amended..... 2741
5.61 Redesignated from 5.60..... 2740
Amended..... 2741
13 Added..... 8078, 8087

CHANGES OCTOBER 1, 1987 THROUGH APRIL 29, 1988

TITLE 44 Chapter I—Con. Page

Technical correction.....**9317**
25 Authority citation revised.....48026
Revised; eff. 4-2-89.....48026
25.1 Heading revised; (a) and (b) redesignated as (a) (1) and (2); introductory text designated as new (a) introductory text; new (a) heading and (b) added.....48026
61.11 (e) amended.....**15211**
62 Authority citation revised; section authority citations removed.....**15211**
62.6 (a) revised.....**15221**
62.23 (c), (h)(5), and (j) (5), (7), and (8) amended; (j)(4) revised.....**15211**
62 Appendixes A and B amended.....**15211**
64.6 Table amended.....36936, 38231, 39920, 41713, 44128, 45335, 48686, 48818
Table amended.....**1486, 2742, 3209, 4408, 5177, 5273, 6149, 6150, 8458, 10088, 10091, 10092, 13269, 14796, 14799, 15395**
65.4 Table amended.....37953, 46474
Table amended; interim.....37955, 46475
Table amended.....**5179**
Table amended; interim.....**5180**
67 Flood elevation determinations.....37956, 46476
Flood elevation determinations.....**2743, 5181, 7915, 11510, 12152**
80.1 (a)(6) revised.....**11276**
82.1 (h), (i), (j), and (k) redesignated as (i), (j), (k), and (l); new (h) and (m) added.....**11276**
83.4 Revised.....**11276**
83.25 (e) and (f) revised.....**11276**
205.54 (d)(1)(iii)(C)(*1*) and (j)(1)(ii) revised.....**3598**
205.90—205-97 (Subpart F) Revised.....**12682**

Title 44—*Proposed Rules:*

7.....**922**
17.....39015
59.....42117
60.....42117
61.....42117
.....**419, 4673, 10547**
62.....42117

NOTE: **Boldface** indicates 1988 page numbers.

Page
.....**419**
65.....37975, 42117
67.....37979, 39545, 39546, 42687, 46787, 47611
.....**4425, 4675, 5195, 6676, 12536, 15066**
70.....42117
72.....42117
80.....**621**
82.....**621**
83.....**621**
205.....37803, 39249, 45365

TITLE 45—PUBLIC WELFARE

Subtitle A—Department of Health and Human Services

2 Added.....37146
3 Authority citation revised.....43336
3.2 (b)(2) revised.....43336
3.43 (g) added.....43336
5 Revised.....43579
12 Authority citation amended.....**7745**
12.1 (j) revised.....**7745**
12.3 (b) and (e) revised.....**7745**
12 Exhibit A amended.....**7745**
15 Authority citation revised.....48026
Revised; eff. 4-2-89.....48026
15.1 Heading revised; (a) and (b) redesignated as (a) (1) and (2); introductory text designated as new (a) introductory text; new (a) heading and (b) added.....48026
16 Appendix A amended.....**7864**
36 Added.....**11280**
73 Authority citation revised.....**4409**
73.735-1201 (a) revised.....**4409**
73 Appendixes A and B added.....**4410**
74.4 (a) text designated as (a)(1); (a)(2) added.....**8079**
74.62 (a)(1) revised.....**8079**
79 Added.....**11659**
92 Added.....**8079, 8087**
92.30 (a)(1) and (d)(5) added.....**8079**
95.601—95.641 (Subpart F) Authority citation revised.....**27**
95.621 (e) revised.....**27**
96 Authority citation revised.....37965
96.2 (d) added.....37965
96.14 (a) introductory text and (2) revised.....37965
96.15 Revised.....37965

CHANGES OCTOBER 1, 1987 THROUGH APRIL 29, 1988

Page
96.16 Revised....37966
96.17 Added....37966
96.30 (b) removed; (a) designation removed....37966
(a) (1) and (2) correctly designated as (a) and (b)....11656
96.31 Added....37966
(b)(2) revised....6828
96.32 Added....37966
96.33 Added....37966
96.42 (e) revised....37966
96.44 (e)(4) and (f) added....37967
96.46 (c) revised....37967
96.50 (b) revised....37967
96.51 (a) revised....37967
96.81 Revised....37967
96.82 Revised....37967
96.83 Removed....37967
96.85 Revised....6827
96.86 Added....37967
96.87 Added....37967
96.88 Added....37967
96.89 Revised....6827
96.89a Removed....6828
96.92 Added....37968
96.110—96.111 (Subpart L) Added....37968
96.120—96.121 (Subpart L) Correctly designated....11656
97.11 Revision confirmed....41431
97.12 Revision confirmed....41431

Chapter II—Office of Family Assistance (Assistance Programs), Department of Health and Human Services

206 Authority citation revised; section authority citations removed....48689
206.10 (a)(1)(vii)(B) revised; interim....48689
233 Authority citation revised; section authority citations removed....48689
233.20 (a)(3)(vi) redesignated as (a)(3)(vi)(A); (a)(3)(vi)(B) added; interim....48689
(a) correctly designated....467
233.50 (c) added; interim....48689

Chapter III—Office of Child Support Enforcement (Child Support Enforcement Program), Department of Health and Human Services

Page
301 Authority citation revised; section authority citations removed....5256
301.1 Amended....5256
302.36 Revised....5256
303.7 Revised....5257
303.52 (e) and (f) removed....5258
305 Authority citation revised....5258
305.20 (b) (1) and (2) and (c) (1) and (2) amended; (d)(5) added; (d) introductory text republished....5258
305.32 Heading, introductory text, (c) and (d) revised; (f) through (i) redesignated as (g) through (j); new (f) added; new (g) revised....5258

Chapter IV—Office of Refugee Resettlement, Social Security Administration, Department of Health and Human Services

402 Added....7858

Chapter VI—National Science Foundation

602 Added....8060, 8067
612 Authority citation revised....43073
612.6 Removed....43073
612.8 (a)(7) revised....43073
612.9 Added....43074
612.10 Added....43074
612.11 Added....43075
612.12 Added....43076
612.13 Added....43076

Chapter XI—National Foundation on the Arts and the Humanities

1100 Revised....48266
1157 Added....8061, 8067
1174 Added....8062, 8067
1183 Added....8063, 8067

Chapter XII—ACTION

1234 Added....8064, 8067

NOTE: Boldface indicates 1988 page numbers.

BEST COPY AVAILABLE

CHANGES OCTOBER 1, 1987 THROUGH APRIL 29, 1988

TITLE 45—Con.

Chapter XIII—Office of Human Development Services, Department of Health and Human Services

Page

1301 Authority citation revised 5979
1301.31 Revised 5979
1385 Heading and authority citation revised 44845
1385.1 Revised 44845
1385.3 Introductory text republished; section amended 44845
1385.4 Revised 44845
1385.5 Added 44846
1385.6 Revised 44846
1385.7 Introductory text revised 44846
1385.9 (a) introductory text revised 44846
1386 Authority citation revised 44846
1386.20 (d) and (e) added 44846
1386.21 (a) revised 44846
1386.22 Removed 44846
1386.23 Revised 44846
1386.24 Revised 44847
1386.30 (a), (b), (e) (2) and (3) revised; OMB number 44847
1336.32 Revised; OMB number 44847
1386.33 (a) revised; OMB number 44847
1386.34 Removed 44847
1386.35 (b)(1) revised 44847
1386.81 (a) revised 44847
1386.111 (c) introductory text republished; (c)(1) revised 44847
1387 Heading revised 44847
1388 Revised 44847

Chapter XVI—Legal Services Corporation

1602.1 Amended 6153
1602.2 Revised 6153
1602.4 Amended 6153
Corrected 9726
1602.5 (a) amended 6153
1602.6 Removed 6153
1602.7 (a) amended 6153
1602.9 (a)(6) revised 6153
1602.10 Amended 6154

NOTE: **Boldface** indicates 1988 page numbers.

Page

1602.13 (b), (c) and (d), (e)(1) introductory text and (i) through (iii) and (f) through (h) revised; (e) introductory text republished; (e)(1)(iv), (6) and (7) and (i) through (k) added 6154
(e)(7) and (h)(1) corrected 9726
1611 Appendix A revised 12018

Chapter XX—Commission on the Bicentennial of the United States Constitution

2015 Added 8084, 8087

Chapter XXII—Christopher Columbus Quincentenary Jubilee Commission

2201 Authority citation revised; nomenclature change 3320
2201.4 Added; interim 3320
2201.11 (Subpart B) Redesignated as 2201.21 (Subpart C); new 2201.11—2201.13 (Subpart B) added; interim 3321
2201.21—2201.23 (Subpart C) Redesignated as 2201.31—2201.33 (Subpart D); interim 3321
2201.21 (Subpart C) Redesignated from 2201.11 (Subpart B); interim 3321
2201.31—2201.33 (Subpart D) Redesignated as 2201.41—2201.43 (Subpart E); new 2201.31—2201.33 (Subpart D) redesignated from 2201.21—2201.23 (Subpart C); interim 3321
2201.32 (c) introductory text revised; interim (effective date pending) 3321
2201.41—2201.44 (Subpart E) Redesignated as 2201.51—2201.54 (Subpart F); interim 3320
2201.41—2201.43 (Subpart E) Redesignated from 2201.31—2201.33 (Subpart D); interim 3321
2201.51—2201.55 (Subpart F) Redesignated as

BEST COPY AVAILABLE

CHANGES OCTOBER 1, 1987 THROUGH APRIL 29, 1988

Page
2201.61—2201.65 (Subpart G); interim....3320
2201.51—2201.54 (Subpart F) Redesignated from 2201.41—2201.44 (Subpart E); interim....3320
2201.52 OMB number....3321
2201.53 Revised; interim....3320
2201.61—2201.65 (Subpart G) Redesignated from (Subpart F) 2201.51—2201.55; interim....3320
2202 Added; interim (effective date pending in part)....3322

Title 45—*Proposed Rules:*

60....9264
76....39049
85....4425
233....37183, 38171, 47420
303....12041
400....38795
606....10896
620....39015
1154....39015
1157....42687
1169....39015
1180....3405
1185....39015
1215....1496
1229....39015
1321....10107
1326....10107
1328....10107
1336....1806
1356....12436
1607....38900, 42460, 42760
1803....48297

TITLE 46—SHIPPING

Chapter I—Coast Guard, Department of Transportation

1.05 (b) Note amended; interim....38623
2 Authority citation revised....7748
2.75-60 Revised....7748
4.03-35 Added....47534
4.03-45 Added....47534
4.03-50 Added....47534
4.03-55 Added....47534
4.05-10 Revised....47534
4.05-12 Added....47534
4.05-35 Added....47534
5.201 Revised....47535
5.205 Added....47535
5.901 (d), (e) and (f) added....47535
10 Revised; interim; eff. in part 12-1-88....38623
10.103 Amended; interim; eff. 4-1-89....38666
10.201 (f)(1) revised; interim; eff. 4-1-89....38666
10.205 (f)(1) revised; interim; eff. 4-1-89....38666
10.468 Text added; interim; eff. 4-1-89....38666
10.470 Added; interim; eff. 4-1-89....38668
10.540 Text added; interim; eff. 4-1-89....38668
10.701—10.713 (Subpart G) Added; interim....38659
10.920 Text added; interim; eff. 4-1-89....38669
10.950 Table amended; interim; eff. 4-1-89....38669
15 Redesignated from Part 157 and revised; interim....38652
15.301 (b) (8), (9), and (10) added; interim; eff. 10-1-89....38670
15.520 Text added; interim; eff. 10-1-89....38670
26.08-1 (Subpart 26.08) Authority citation and text revised....47535
Authority citation correctly revised....13117
26.08-1 Corrected....13117
26.25-1—26.25-5 (Subpart 26.25) Removed; interim....38652
31 Authority citation revised; section authority citations removed....39649
Authority citation revised; section authority citations removed....7748
31.10-18 (b) table footnote 1 and (c) table footnote 1 revised....7748
31.10-20 Revised....39649
31.10-21 Added....39649
31.10-22 Added....39651
31.10-24 Added....39651
34 Authority citation revised....7748
34.15-20 (i) revised....7748
35.05-5 Removed; interim....38652
35.05-10 Removed; interim....38652
35.15-1 (Subpart 35.15) Revised....47535

NOTE: **Boldface** indicates 1988 page numbers.

BEST COPY AVAILABLE

CHANGES OCTOBER 1, 1987 THROUGH APRIL 29, 1988

TITLE 46 Chapter I—Con. Page

35.15-1 Heading and text corrected....13117
58 Authority citation revised....7748
58.20-5 (b) revised....7748
61.20-17 Revised....39651
61.20-18 Revised....39652
61.20-21 Revised....39652
71 Authority citation revised; section authority citations removed....39652
Authority citation revised....7748
71.25-20 (a)(1) table footnote 1 and (2) table footnote 1 revised....7748
71.50-1 Revised....39652
71.50-3 Added....39652
71.53-1 (Subpart 71.53) Added....39652
76 Authority citation revised....7748
76.15-20 (i) revised....7748
78.07-1 (Subpart 78.07) Text and authority citation revised....47535
Authority citation correctly revised....13117
91 Authority citation revised; section authority citations removed....39653
Authority citation revised....7748
91.25-20 (a)(1) table footnote 1 and (2) table footnote 1 revised....7748
91.40-1 Revised....39653
91.40-3 Added....39653
91.40-5 Revised....39654
91.43-1 (Subpart 91.43) Added....39654
95 Authority citation revised....7748
95.15-20 (i) revised....7749
97 Authority citation correctly revised....13117
97.07-1 (Subpart 97.07) Revised....47536
107 Authority citation revised....7749
107.235 (b)(3) note revised....7749
108 Authority citation revised....7749
108.431 Heading revised; (c) added....7749
108.451 (h) removed....7749
109 Authority citation revised....47536
Authority citation revised....7749
Authority citation correctly revised....13117
109.411 Revised....47536
109.413 Removed....47536
109.417 Removed....47536
109.558 Revised....7749
146 Authority citation revised; section authority citations removed....7749
146.01-5 (b) revised....7749
147 Revised....7749
157 Redesignated as Part 15 and revised; interim....38652
160.071-1—160.071-25 (Subpart 160.071) Removal eff. 1-20-88....39532
160.171-1—160.171-25 (Subpart 160.171) Addition eff. 1-20-88....39532
160.174-17 (h) (2) and (3) amendment eff. 1-20-88....39532
160.171-17 (f)(4) and (l)(2) revised....39532
167 Authority citation revised; section authority citations removed....39655
Authority citation revised....7752
167.15-27 Added....39655
167.15-30 Revised....39655
167.15-35 Added....39655
167.15-40 Added....39655
167.15-50 Revised....39655
167.45-1 Heading and (a)(8) revised....7752
167.65-65 Revised....47536
169.229 Revised....39656
169.231 Revised....39656
169.233 Revised....39656
169.234 Added....39656
175 Authority citation revised; section authority citations removed....38657
175.01-1 (a) revised; interim....38657
175.10-13 Revised; interim....38657
175.10-15 Added; interim....38657
176 Authority citation revised....7752
176.25-25 (c) introductory text revised; (c)(3) Note amended....7752
181 Authority citation revised....7752
181.20-30 (c) revised....7752

NOTE: Boldface indicates 1988 page numbers.

BEST COPY AVAILABLE

CHANGES OCTOBER 1, 1987 THROUGH APRIL 29, 1988

Page
185 Authority citation revised; subpart and section authority citations removed.....38657
Authority citation revised; section authority citations removed.....47536
Authority citation correctly revised.....13118
185.10-1 Revised; interim.....38657
185.15-1 (Subpart 185.15) Revised.....47536
185.17-1 Revised; interim.....38657
185.19-1 Revised; interim.....38657
185.20-1 Revised; interim.....38657
185.20-10 Revised; interim.....38657
185.20-15 Revised; interim.....38657
185.20-20 Revised; interim.....38657
185.20-30 (c) revised; interim.....38657
185.22-1 Revised; interim.....38657
185.25-1 (a) and (d) amended; interim.....38657
185.25-10 Revised; interim.....38658
185.25-15 Revised; interim.....38658
185.25-20 Revised; interim.....38658
186 Removed; interim.....38658
187 Removed; interim.....38658
189 Authority citation revised; section authority citations removed.....39656
Authority citation revised.....7752
189.25-20 (a)(1) table footnote 1 and (2) table footnote 1 revised; (a)(2) table Note removed.....7752
189.40-1 Revised.....39656
189.40-3 Added.....39656
189.40-5 Revised.....39657
189.43-1 (Subpart 189.43) Added.....39657
193 Authority citation revised.....7752
193.15-20 (i) revised.....7753
196.07-1 (Subpart 196.07) Revised.....47536
197 Authority citation revised.....47536
Authority citation correctly revised.....13118
197.386 (d) added.....47536

Chapter II—Maritime Administration, Department of Transportation

308 Authority citation revised.....8189

NOTE: **Boldface** indicates 1988 page numbers.

Page
308.2 (a) amended.....8189
308.3 (c) and (g) amended.....8189
308.5 Amended.....8189
308.6 (d) amended.....8189
308.205 Amended.....8189
308.304 Amended.....8189
308.404 Amended.....8189
308.410 Amended.....8189
383 Added.....37774

Chapter IV—Federal Maritime Commission

502 Authority citation revised.....13270
502.2 (b) revised.....13270
503.68 Revised.....4027
550 Authority citation revised.....5772
550.1 (h) added.....5773
Effective date deferred.....9629
550.5 (b)(8)(xvii) added; (b)(9) amended.....5773
Effective date deferred.....9629
558 Removed (effective date pending).....43909
559 Removed (effective date pending).....43909
560 Revised (effective date pending).....43909
560.991 Table added (OMB numbers).....45961
561 Removed (effective date pending).....43909
562 Removed (effective date pending).....43909
564 Removed (effective date pending).....43909
566 Removed (effective date pending).....43909
569 Removed (effective date pending).....43909
572.308 Redesignated as 572.309; new 572.308 added.....11073
572.309 Redesignated from 572.308.....11073
572.502 (a)(5) added.....7528
580.1 (c)(8) added.....5773
Effective date deferred.....9629
580.5 (d)(21) added.....5773
Effective date deferred.....9629
586 Added.....46362
Effective date deferred.....7361

CHANGES OCTOBER 1, 1987 THROUGH APRIL 29, 1988

Page

Title 46—*Proposed Rules:*

1—197 (Ch. I)..... **11440**
2..... **10406**
25..... 39546
38..... 45665
42..... 47422
..... **5200**
44..... 47422
..... **5200**
45..... 47422
..... **5200**
54..... 45665
69..... 46103
77..... **4435**
96..... **4435**
98..... 45665
151..... 45665
170..... 47422
..... **5200**
174..... 47422
..... **5200**
195..... **4435**
249..... 38481, 48077
252..... **14821**
282..... **14822**
308..... 38486
502..... **12440**
503..... 45835
572..... 46501
581..... **8775**
588..... 46505
..... **624, 7379**

TITLE 47—TELECOMMUNICATION

Chapter I—Federal Communications Commission

Chapter I Order..... **502**
Policy..... **13270**
0 Petition granted..... **11849**
0.5 (a)(13) and (b)(7) revised; (a)(14) and (b)(8) added..... 42438
0.15—0.16 Undesignated center heading revised..... 42438
0.15 Introductory text revised; (j) removed..... 42438
0.16 Revised..... 42438
0.17 Undesignated center heading and section added..... 42438
0.335 Added..... **1023**
0.408 (b) table amended (OMB numbers)..... **5184**
(b) table corrected (OMB numbers)..... **6196**

NOTE: **Boldface** indicates 1988 page numbers.

Page

0.434 Heading, introductory text, (a), (b), (e), and (f) revised..... **4412**
0.453 (d) revised; (e) through (l) added..... 38764
0.455 Revised..... 38765
(b)(2) corrected..... 40020
0.465 (d)(3) revised..... 36774
1.4 Revised..... 49159
1.47 (b) amended..... **11852**
1.415 (d) Note amended..... 37460
1.429 (e) and (f) revised..... 49161
1.713 Removed..... **11852**
1.720 Added..... **11852**
1.721 Revised..... **11853**
1.722 Revised..... **11853**
1.723 Revised..... **11853**
1.724 Revised..... **11853**
1.725 Revised..... **11854**
1.726 Revised..... **11854**
1.727 Revised..... **11854**
1.728 Revised..... **11854**
1.729 Revised..... **11854**
1.730 Revised..... **11854**
1.731 Revised..... **11855**
1.732 Revised..... **11855**
1.733 Revised..... **11855**
1.734 Revised..... **11855**
1.735 Removed..... **11855**
1.1108 (b)(1) introductory text, (i) through (iv), (2), and (3) correctly designated..... 38232
1.1200—1.1216 (Subpart H) Table of Contents corrected..... 37459
1.1202 (c) Note added; (d) amended; (f) (i), (ii), and (iii) correctly designated as (f)(1), (2), and (3); new (f)(1) revised..... 37459
1.1203 (c) and Note following (c) added..... 37459
1.1204 (a)(3) Note and (6) and (b)(7) Note amended..... 37460
1.1206 (a)(3) Note and (5) and (b)(10) and Note following (b)(10) added..... 37460
1.1208 (c)(1) (i), (ii), and (iii) and (4) redesignated as (c)(1)(ii) (A), (B), and (C) and (5); (c)(1)(iv) introductory text, (A), (B), and (C) redesignated as (c)(1)(i) introductory text, (A), (B), and (C); new (c)(1)(i) intro-

CHANGES OCTOBER 1, 1987 THROUGH APRIL 29, 1988

Page
ductory text revised; new (c)(1)(ii) introductory text and (D) and (4) added; new (c)(1)(ii)(A) amended....37460
(c)(1)(iv) introductory text correctly redesignated as (c)(1)(i) introductory text; (c)(1)(ii)(D) correctly designated....38042
1.1210 Undesignated center heading and section amended....37460
1.1212 (h) added....37460
2.106 Petitions denied....43588
Footnote US308 revised....44986
Table amended; Footnote NG31 added....**3211**
Petition for reconsideration extension of time....**4624**
Comment time extended....**8459**
Table amended; Footnotes NG133 and 569 removed....**10879**
Footnote NG120 revised....**11856**
2.901—2.1065 (Subpart J) Clarification....**5980**
15 Authority citation revised....**11862**
15.45 (e) amended....37618
15.64 Added....45962
Effective date deferred....**3894**
15.122 (a) Note revised....**11862**
15.184 Introductory text revised....**11862**
15.201—15.215 Authority citation removed....**11862**
15.205 (a) Note removed; (a) introductory text and (b) Note revised; (a) (1) and (2) and (f) added....**11862**
15.231 Heading revised; section amended....**1782**
15.232 Heading revised; section amended....**1782**
15.233 (a), (b), and (d) amended....**1782**
15.606 Heading revised; (d) added....45962
Effective date deferred....**3894**
15.616 Heading revised; (e) added....45963
Effective date deferred....**3894**
15.622 Existing text designated as (a); (b) added....45963
Effective date deferred....**3894**
18.305 (b) table amended....43198

NOTE: **Boldface** indicates 1988 page numbers.

Page
18.307 Notes revised....43198
21 Authority citation revised....37776
21.0 Removed....37776
21.1 Added....37776
21.2 Amended....37776
21.3 Revised....37777
21.5 (a) revised....37777
21.6 (a) and (b) amended....37777
21.7 Revised....37777
21.11 (a), (b), (d), (e), and (f) revised....37777
21.13 (a) introductory text and (g) revised; (a)(6) amended; (f) (2) and (l) designation removed....37778
21.15 Introductory text, (a), (c), and (d) revised; (e) (1), (3), and (5), (f), (h), and (i) removed; (e) (2) and (4) and (g) redesignated as (e) (1) and (2) and (f); new (e)(1) amended; new (g) added....37778
21.17 Revised....37778
21.19 Added....37778
21.20 (b) revised....37779
21.21 Nomenclature change....37779
21.22 Nomenclature change....37779
21.23 (e) revised....37779
21.25 (a) and (b) amended....37779
21.26 Revised....37779
21.27 Revised....37779
21.30 (a)(2) and (b)(2) amended; (b)(3) revised....37779
21.31 (e)(2) revised....37780
21.33 Revised....37780
21.35 (b)(1) (i) and (iii) and (2) amended....37780
21.38 Undesignated center heading and section added....37780
21.39 Removed; new 21.39 redesignated from 21.40 and new (a) and (c) (1) and (2) amended....37780
21.40 Redesignated as 21.39 and new (a) and (c) (1) and (2) amended; new 21.40 added....37780
21.41 Added....37780
21.42 Added....37781
21.43 Revised....37782
21.44 Revised....37782
21.100 (d) (7) and (8) removed; (d) (1) through (6) and (9) through (11) redesignated as (d)(2) (i) through (vi) and

CHANGES OCTOBER 1, 1987 THROUGH APRIL 29, 1988

TITLE 47 Chapter I—Con. Page

(viii) through (x); (d) (1), (2) introductory text and (vii) added; (d) introductory text, new (2) (ii), (viii) and (x) revised 37782
21.102—21.104 Removed 37783
21.107 (b) table and (c) revised 37783
Petitions denied 43588
21.108 (c) amended 37783
Petitions denied 43588
21.109 (b) and (d) removed; (c) redesignated as (b) 37783
21.110 Revised 37783
21.111 Heading revised; text amended 37783
21.113 (b) table revised 37783
21.116 Amended 37783
21.118 (a), (b), (c) and (e)(1) amended 37783
21.121 Removed 37783
21.200 Amended 37783
21.201 Revised 37784
21.204 Removed 37784
21.206—21.208 Removed 37784
21.210 Amended 37784
21.212—21.213 Removed 37784
21.214 Amended 37784
21.300 Removed 37784
21.303 (a), (b), and (c) amended; (d) added 37784
21.304 Revised 37784
21.306 Amended 37784
21.401 (a) amended; (b) revised 37784
21.402 Amended 37784
21.403 (b) amended 37784
21.405 (a) revised 37784
21.500 Revised 37784
21.501 Amended 37784
21.502 (e)(2) and (f) removed; (b) and (c) amended; (b) through (e), (g) and (h) redesignated as (d) through (i); (a) and new (g) revised; new (b) and (c) added 37784
21.504 (a) amended 37785
21.512 Removed 37785
21.700 Revised 37785
21.704 Revised 37785
21.704 (c) and (d) redesignated as (d) and (e); new (c) added 37785

NOTE: **Boldface** indicates 1988 page numbers.

Page

21.707 (a)(2) and (b) amended 37785
21.708 (a) introductory text and (6) amended; (a)(7) and (c) revised 37786
21.709 (b) and (d) removed; (c) redesignated as (b); (a) revised 37786
21.711 (b) and (c) removed; (d), (e), and (f) redesignated as (b), (c), and (d); new (b) and (c) amended 37786
21.713 Removed 37786
21.801 Petitions denied 43588
21.804 Petitions denied 43588
21.806 (a) revised 37786
21.807 (a)(2) amended; (b) revised 37786
Petitions denied 43588
21.808 (a)(6) amended; (a)(8) introductory text and (b) revised 37786
21.809 Amended 37786
21.906 (a) amended 37786
21.909 (b) (2), (3) and (4); (b)(5) redesignated as (b)(2) 37786
22 Petition for reconsideration extension of time **4624**
Comment time extended **8459**
Authority citation revised **11856**
22.2 Amended **3211**
22.15 Technical correction 39225
22.501 (g)(2) revised **11856**
22.601 (a) revised; (c) through (f) redesignated as (d) through (g); new (c) added **3211**
22.609 (d) introductory text and (1) revised **3212**
25 Petition for reconsideration extension of time **4624**
Comment time extended **8459**
25.208 (c) correctly revised 45636
31 Decision of 48 FR 2324 vacated 37968
32 Authority citation revised 43917
Policy statement **4978**
32.25 Revised 43917
32.27 (b), (c), and (f) revised 39534
32.1220 Revised 39534
32.1406 (a) correctly revised 39535
32.3211 (g) and (h) revised 39535
32.2341 (g) revised 39535
32.6540 Revised 43917
32.6623 Revised 43917

CHANGES OCTOBER 1, 1987 THROUGH APRIL 29, 1988

Page
32.7991 (b) revised; (c) added.....39535
43.71 Removed.....4625
43.81 Added.....12527
63 Policies and guidelines.....45336
63.801 Added.....12528
64 Petitions denied.....27
Procedures and petitions denied.....7753
Petitions denied.....8629, 8630
64.901 (b)(4) revised.....39534
64.902 Added.....39534
65.450 Added.....1029
65.510 Added.....1029
65.800—65.830 (Subpart G) Added.....1029
67 Policies and guidelines.....45336
68.318 (b) revised.....43077
(b)(1) introductory text corrected.....49413
Technical correction.....1103
69 Policies and guidelines.....45336
69.2 Revised.....37309
69.3 (a) revised; (e)(10) added.....37310
69.4 (b) revised.....37310
69.103 Revised.....37310
69.106 Revised.....37310
69.107 Removed.....37311
69.108 Removed.....37311
69.201 Revised.....37311
69.205 Revised.....37311
69.206 Revised.....37311
69.208 Removed.....37311
69.301—69.310 (Subpart D) Revised.....37311
69.401—69.414 (Subpart E) Revised.....37313
69.501 (c) and (d) revised.....37314
69.603 Revised.....37314
73 Petitions denied.....13272
73.21 (a)(2)(ii) introductory text and (iv) and (b) introductory text amended; (a)(2)(v), (b)(1), and Note 4 revised; (b)(3) added.....48269
(a)(2) (ii) and (iv) amended; (a)(2)(v) and (b)(1) revised; (b)(3) added.....1031
(a)(2)(iv) correctly designated.....5344
73.24 (j) amended.....48270
(j) amended.....1031
73.25 (a) revised.....47568
(c) amended.....48270
(c) amended.....1031

NOTE: **Boldface** indicates 1988 page numbers.

Page
73.26 (a) amended; (c) added.....48270
(a) amended; (c) added.....1031
73.29 Revised.....48270
Revised.....1031
73.31 (a) table revised.....48270
(a) table revised.....1031
73.58 (b) revised.....2498
73.99 (l) added.....48270
(c) through (k) redesignated as (d) through (l); new (c) added; new (f)(1) and (j) revised.....49162
(l) added.....1031
73.150 (b)(1)(i) amended.....36877
73.182 (a)(3) and (s) table amended.....48270
(a)(3) and (s) table text amended; (s) table footnote 2 revised.....1031
73.184 (d) revised; note unchanged.....36878
73.190 (d) revised.....36879
73.202 (b) table amended; eff. 11-12-87.....36774
(b) table amended.....37314, 37315, 37461, 37968-37970, 38233, 38766-38769
(b) table deferral lifted.....37970
Application filing opening stayed.....38419
(b) table corrected.....39329
(b) revised.....39774
(b) table amended.....41431, 41432, 41434, 41717, 42439, 43198, 43199, 43337, 43589, 43764, 44395, 44396, 44986, 44987, 45636, 45964, 45965, 46599, 47004, 47722-47724, 47935, 48439, 48690, 48820
(a)(1) revised.....43765
(b) table amended.....28-29, 504, 1629, 1630, 1782, 2496, 2497, 2601, 3024, 5185-5188, 5576-5578, 5981, 6828, 7755, 8190, 8902-8904, 10094, 10095, 10249, 11668, 12153, 12154, 12528, 12769, 12770, 12946, 13409, 14802, 15222-15224
(b) table corrected.....4258
Clarification.....8904
(b) table amendment at 53 FR 11668 effective date note corrected.....15223
73.208 (c) revised.....37788
(c)(2) corrected.....39920
73.210 Added.....37788

CHANGES OCTOBER 1, 1987 THROUGH APRIL 29, 1988

TITLE 47 Chapter I—Con. Page

(b)(2) introductory text correctly revised; (b)(4) correctly added.....39920
73.211 (a) and (b) (1) and (2) revised; (d) and (e) removed.....37788
(a)(1) corrected; (b)(1)(iii) correctly revised.....39920
Heading revised; (a) through (c) redesignated as (b) through (d); new (a) (1) and (2) added.....47568
73.213 Revised.....37789
73.313 (c)(2) revised.....37789
73.501 (c) removed.....43765
73.504 Heading and (a), (b), and (d) revised; (c) removed; (d) redesignated as (c).....43765
73.506 (a)(3) revised; note removed.....47569
73.509 (a) introductory text revised.....43765
73.606 (b) table amended.....38232, 38767, 41433, 43589, 44396, 44397, 44988, 45965, 47005
Technical correction.....29
(b) table amended.....8190, 11863, 12770, 13409, 15224
Petition denied.....8903
73.684 (c) introductory text and (1) revised.....36879
73.909 Introductory text and (c) revised.....15396
73.910 Revised.....15396
73.911 Removed.....15396
73.912 Revised.....15396
73.918 Amended.....15396
73.922 (c) revised.....15397
73.926 (c) revised; (d) removed; (e) redesignated as (d) and revised.....15397
73.927 (a), (b), and (d) revised.....15397
73.931—73.933 Undesignated center heading revised.....15397
73.931 (a) introductory text, (2), and (3), (b), and (c) revised; (a)(4) added.....15397
73.932 (a) and (d)(1) revised.....15397
73.933 (b) (1), (2) and (12) revised; (b)(5)(i)(*d*) added.....15397
73.935 (c) added.....15398
73.936 (d) introductory text and (3) revised.....15398

NOTE: **Boldface** indicates 1988 page numbers.

Page

73.937 (d) introductory text and (3) revised.....15398
73.942 (b) revised.....15398
73.961 (a) and (b) heading revised.....15398
73.962 (a), (c), (d), and (e) introductory text, (2), (3), and (6) revised.....15398
73.933 (b)(12) revised.....47569
73.1010 Revised.....2498
73.1030 (b) introductory text and (c)(1) revised.....36879
(b) introductory text amended.....37789
73.1690 (c)(1) revised.....37789
73.1740 (a)(1)(i) revised.....48271
(a)(1)(i) revised.....1032
73.3500 Amended.....47569
73.3527 (a)(7) revised.....15225
73.3550 (d) and (i) revised; (h) Note and (n) added.....43079
73.3571 (d)(5) added.....48271
(d)(5) added.....1032
73.3584 (b) revised.....2499
73.3615 (d) revised.....2499
(d) corrected.....5684
73.4099 Added.....2499
73 Index amended.....37316, 47569
Index amended.....2499
74.5 Revised.....2499
74.15 Petitions denied.....43588
74.482 (d) revised.....47569
74.501 (a) and (b) revised.....4169
74.600 Petitions denied.....43588
74.602 Petitions denied.....43588
74.631 Petitions denied.....43588
74.632 Petitions denied.....43588
74.636 Petitions denied.....43588
74.637 Petitions denied.....43588
74.638 Petitions denied.....43588
74.641 Petitions denied.....43588
74.643 Petitions denied.....43588
74.644 Petitions denied.....43588
74.661 Petitions denied.....43588
74.701—74.784 (Subpart G) FCC Forms 346 and 349 revised.....15225
74.703 (b) revised; (g) added.....4169
74.1201—47.1284 (Subpart L) FCC Forms 346 and 349 revised.....15225
74.1231 (b) revised.....14803
74.1235 (c) revised.....4169
74.1250 (a) revised.....14803
74 Index amended.....37316, 47569

CHANGES OCTOBER 1, 1987 THROUGH APRIL 29, 1988

Page
76.5 (ii) introductory text revised....37462
76.33 (a)(4) removed....37462
76.64 Correctly revised....46363
76.66 (a)(2) introductory text revised; (a)(2)(i) and (5)(iv) added....45963
Compliance date deferred....46363
Compliance date deferred....**3212**
76.611 (a)(1) amended....**2499**
(a)(1) corrected....**5684**
76.617 (b) revised....45963
76 Index amended....37316
78.5 Petitions denied....43588
78.11 Petitions denied....43588
78.13 Petitions denied....43588
78.18 Petitions denied....43588
78.36 Petitions denied....43588
78.101 Petitions denied....43588
78.103 Petitions denied....43588
78.106 Petitions denied....43588
78.108 Petitions denied....43588
78.111 Petitions denied....43588
80.177 (d) added....41434
80.203 (b) amended....41434
80.207 (d) table amended....**8905**
80.223 (d) revised....**8905**
80.371 (c) revised....48439
80.1053 (a) (5) through (12) redesignated as (a) (6), (7) and (9) through (14); (a)(4) and new (7) and (c) revised; (a) (5) and (8) added....**8905**
80.1055 (a)(3) revised....**8906**
87.5 Amended....**8906**
87.67 (b) table amended; (b) table footnote 7 revised....**8906**
87.73 (h) revised; (i) and (j) added....**8906**
87.183 (f) introductory text and (l) revised....**8906**
90 Waiver....**3751**
Petition granted....**11849**
90.7 Amended....**12156**
90.16 Added....**1023**
90.17 (b) table amended; (c)(15) revised....**1023**
90.19 (d) table amended; (e)(22) revised....**1024**
90.21 (b) table amended; (c)(10) revised....**1024**
90.23 (b) table amended; (c)(10) revised....**1024**

Page
90.25 (b) table amended; (c)(16) revised....**1024**
90.34 Added....**1024**
90.53 (a) table amended; (b)(21) revised....**1024**
90.175 (b) revised....**1024**
90.179 Heading and introductory text revised....**12156**
90.203 (e) through (h) added....47570
(i) added....**1024**
90.205 (b) table amended....**1024**
90.209 (b)(4) revised; (i) and (j) redesignated as (j) and (k); new (i) added....**1024**
90.211 (d) introductory text and (1)(ii) revised; (d)(2) amended....**1025**
90.213 (a) table amended....**1025**
90.350—90.390 (Subpart M) Removed....**12156**
90.362 (f) added....**3212**
(c)(3) added....**9448**
90.427 Existing text designated as (a); new (b) added....47570
90.477 (b) revised....**1025**
90.492 Revised....**1025**
90.601—90.657 (Subpart S) Heading revised....**1025**
90.601 Revised....**1025, 12156**
90.603 Introductory text revised....**1025**
(c) revised....**12156**
90.609 (c) revised....**12156**
90.611—90.633 Undesignated center heading revised....**1025**
90.611 (b) revised; (c), (d), and (e) redesignated as (d), (e), and (f); new (c) added; new (d) revised....**12156**
90.613 Introductory text revised; table amended....**1025**
90.615 Revised....**9448**
90.617 Heading, (a) introductory text and Table 1 heading revised; (a)(1) added....**1026**
(d) introductory text and Table 4B heading revised; Table 4A amended; Table 4C added....**12156**
90.621 (c), (d) and (e) revised; (i) added....**1027**
(j) added....**3212**
(b)(3) added; (c) revised....**9448**
90.627 (b)(2) revised....**12157**

NOTE: **Boldface** indicates 1988 page numbers.

20-145 (4) O - 88 - 5

CHANGES OCTOBER 1, 1987 THROUGH APRIL 29, 1988

TITLE 47 Chapter I—Con. Page

90.631 Heading and (b) revised; (c) through (f) redesignated as (e) through (h); new (c) and (d) added....12157
90.635—90.657 Undesignated center heading revised....1027
90.635 Tables 2, 3 and 4 heading revised....1027
90.637 (a) revised....1027, 12158
90.655 Revised....12158
94.3 Amended....11856
94.9 Petitions denied....43588
94.15 (g) revised....11857
94.25 (j) revised....11857
94.31 (k) added....11857
94.61 Petitions denied....43588
94.63 (d)(4)(i) and (5) revised....11857
94.65 (a) heading and (1) revised; (a) (2) through (4) redesignated as (a)(2) (i), (ii), and (iii) and headings revised; (a)(2) heading added....11857
94.65 Petitions denied....43588
94.67 Petitions denied....43588
Table amended; table footnote 5 revised; table footnote 9 added....11859
94.71 Petitions denied....43588
(b) table ameneded; (b) table footnotes 6 and 7 and (c)(2)(i) revised; (c) (3) and (4) redesignated as (c) (5) and (6); new (c) (3) and (4) added; new (c)(5) introductory text and (6) introductory text revised....11860
94.73 Petitions denied....43588
(a) table footnotes 1 and 3 revised....11861
94.77 Petitions denied....43588
94.79 Petitions denied....43588
97.61 (c) amended....37463
(a) table amended; (d)(3) revised....41717

Chapter III—National Telecommunications and Information Administration, Department of Commerce

Chapter III Chapter established....49016
300 Added....49017

NOTE: **Boldface** indicates 1988 page numbers.

Page

Title 47—*Proposed Rules:*

0—100 (Ch. I)....5434, 10549, 10550, 15432
0....37185, 38796
1....44997, 46628, 48725, 48843, 49032
....625
2....37988, 39250, 43205, 48844
....4862, 8225, 8667, 10126
13....5596
15....37988, 47615
22....39250, 48844
....4862, 5020, 5289, 8472, 10126, 14823
25....3056
31....37989
32....37989
36....43206
43....44998, 46628, 48843
....12546
63....37348, 44997
....625, 12546
64....47951
65....39251, 48727
67....36800
68....9952, 12546
69....49178
....3057, 7214, 9459
73....36800, 36801; 36968, 37349, 37805, 37806, 37990–37994, 38797–38803, 39252–39255, 39547–39549, 39941, 41473, 41474, 41596, 41743–41747, 42460–42465, 43091, 43208–43210, 43626, 43627, 43775–43777, 43920, 44616, 44999–45002, 45974, 45975, 46629–46631, 47032, 47033, 47735, 47736, 48130–48133, 48728, 48844, 48845, 49181
....426, 1386–1388, 1807, 1808, 2061–2064, 2510–2513, 2607, 2608, 3761–3763, 3897–3899, 4674, 5201, 5283–5289, 5597, 6163–6165, 6677, 7216–7218, 8225–8228, 8472, 8473, 8667, 8935–8937, 9459, 10126–10128, 10259, 10905, 11690, 12167–12169, 12547–12549, 12779, 12963, 12964, 13419–13422, 14824, 15239–15241
74....529, 6677, 8667, 10126
76....36802, 36968, 44997
....625
78....529, 8667
80....42465, 45665
....3058, 5596
90....10126
95....779
97....12780

CHANGES OCTOBER 1, 1987 THROUGH APRIL 29, 1988

TITLE 48—FEDERAL ACQUISITION REGULATIONS SYSTEM

Chapter 1—Federal Acquisition Regulation

Page

1.105 Amended (OMB numbers)....4934
1.602-3 Added....3689
Technical correction....4817
7.306 (b)(3) amended....661
8.405-1 (a) amended....661
13.203-2 (j)(5) revised....661
14.205-5 (a) amended; interim....38189
(b) amended....661
15.801 Amended....10829
15.802 (a) amended....10829
15.804-2 (a)(1)(iii) amended; (a)(2) revised; (c) added....10829
15.804-3 (i) revised....10829
15.804-7 (b) and (e) revised....10829
15.804-8 (a) and (b) revised....10830
15.806 (b) revised....10830
19.001 Amended; interim....38189
19.102 Table amended....661
19.202-6 Added; interim....38189
19.501 (j) and (k) added; interim....38189
19.502-1 (c) revised; interim....38189
19.508 (e) added; interim....38189
19.805 Existing text designated as (a); (b) added; interim....38189
19.806-1 (a) removed; (b) and (c) redesignated as (a) and (b); interim....38189
22.001 Added....4935
22.302 (c) and (d) added....4935
22.305 (e) amended)....661
22.400—22.407 (Subpart 22.4) Revised....4935
22.604-1 (a) amended....4944
22.1300 Amended....661
22.1304 Revised....661
22.1308 Heading revised; (b) redesignated as (c); new (b) added....662
25.103 Amended....662
25.104 (a) amended....662
25.1000—25.1003 (Subpart 25.10) Added; interim....12129
Technical correction....14888
26 Added....662
Note corrected....6219

Page

28.101-4 (g), (h), and (i) added....662
29.202 (b), (c), (d), and (f) amended....662
29.203 Added....662
31.205-1 (g) redesignated as (h); new (g) added; interim....12130
(g) corrected....13274
Technical correction....14888
31.205-6 (l) added....10830
31.205-27 (a) revised....10830
32.900—32.909 (Subpart 32.9) Added....3690
Technical correction....4817
33.105 (a)(1) amended....662
42.101 (a) amended....662
42.402 (a) introductory text revised; (b) redesignated as (c); new (b) added....662
45.103 (b) (2) and (3) amended; (b)(4) added....663
45.106 (a)(2) and (d) revised....663
50.307 (b) revised....4945
52.214-27 Amended....10830
52.215-2 Amended....10831
52.215-22 Amended....10831
52.215-23 Amended....10831
52.222-6 Added....4945
52.222-7 Added....4945
52.222-8 Added....4946
52.222-9 Added....4946
52.222-10 Added....4947
52.222-11 Added....4947
52.222-12 Added....4947
52.222-13 Added....4947
52.222-14 Added....4947
52.222-15 Added....4947
52.222-16 Added....4947
52.222-17 Added....4947
52.222-37 Added....663
Corrected....6219
52.225-12 Added; interim....12130
Technical correction....14888
52.225-13 Added; interim....12131
Technical correction....14888
52.232-25 Added....3693
Technical correction....4817
52.245-4 Introductory text revised....663
53.222 Heading, (c), (d), and (e) revised; (f) redesignated as (i) and revised; new (f), (g) and (h) added....4948

NOTE: **Boldface** indicates 1988 page numbers.

CHANGES OCTOBER 1, 1987 THROUGH APRIL 29, 1988

TITLE 48 Chapter 1—Con.

Page

53.236-1 (b), (c), (d) and (e) redesignated as (c), (b), (e) and (f)....4948
53.301-1444 Added....4949
53.301-1445 Added....4950
53.301-1446 Added....4951

Chapter 2—Department of Defense

204.202 (c)(6) added; interim; eff. to 9-30-88....36775
204.470 Added; interim; eff. to 9-30-88....36775
204.671-5 (d)(9) introductory text, (e)(3) (iii) and (iv) and (f)(1)(vi) amended; (e)(1)(v) redesignated as (e)(1)(vi); new (e) (1)(v) and (3) (v) through (viii) added; (f)(1) introductory text revised; interim....5115
205.207 (d)(S-72) amended; (d)(S-73) revised; (d)(S-74) through (d)(S-76) added; interim....5116
205.470 Addition confirmed....10250
206.203-70 Revised; interim....5116
206.270 Added; interim....5116
208.470-2 Revised....1924
208.7100-1 Revised....1925
208.7100-2 (a)(9) and (d) revised; (e) added....1925
215.811 Revised....8907
215.811-70 Added....8907
215.811-71 Added....8907
215.811-72 Added....8907
215.811-73—215.811-77 Added....8908
215.811-78 Added....8909
215.811-79 Added....8910
215.873 Revised; interim....11074
219 Revised....5116
222.7200 (a), (b) and (c) amended....6155
223.7100—223.7105 (Subpart 223.71) Added; interim; eff. to 9-30-88....36775
225.109 (a)(S-70) and (d)(S-70) amended....49414
225.407 (a) (1) and (2) amended....49414
225.7008 (b), (c), and (d) revised; (e) removed....49414
225.7011 Added....9118
(d) corrected....10250

NOTE: **Boldface** indicates 1988 page numbers.

Page

226.7001—226.7010 (Subpart 226.70) Added; interim....5126
227.470—227.481 (Subpart 227.4) Revised; interim....10781
232.102 (S-70) added....47005
232.111 (a) through (d) and (S-70) removed....3752
232.905—232.906 (Subpart 232.9) Added....3752
235.004 (a) introductory text and (2) revised; interim....5127
235.007 (a) introductory text and (5), (b), and (g) revised; (c) removed; interim....5128
235.016 Added; interim....5128
242.302 (S-75) added....8910
245.106 (Subpart 245.1) Removed....49415
245.505-14 (a) revised; (b) added....39535
252.205-7000 Addition confirmed; amended....10250
252.215-7003 Added....8910
Corrected....11073
252.219-7000 Revised; interim....5128
252.219-7005 Revised; interim....5129
252.219-7006 Revised; interim....5129
252.219-7007 Added; interim....5129
252.219-7008 Added; interim....5129
252.219-7009 Added; interim....5130
252.219-7010 Added; interim....5130
252.219-7011 Added; interim....5131
252.223-7003 Added; interim; eff. to 9-30-88....36776
252.225-7023 Added....49415
252.225-7026 Added....9119
Correctly designated....10250
252.225-7027 Added....9119
Correctly designated....10250
252.226-7000 Added; interim....5131
252.227-7013 Revised; interim....10789
252.227-7016—252.227-7017 Removed; interim....10789
252.227-7018 Revised; interim....10793
252.227-7019—252.227-7024 Revised; interim....10794
252.227-7025 Removed; interim....10789
252.227-7026—252.227-7034 Revised; interim....10795

CHANGES OCTOBER 1, 1987 THROUGH APRIL 29, 1988

Page
252.227-7035—252.227-7037 Revised; interim.....10796
252.227-7038 Added; interim.....10797
252.232-7000 Removed.....3752
252.245-7000 Removed.....49415
253.270 Amended.....39536
Chapter 2 Unpublished DAR Supplement No. 3 amended.....39536

Chapter 3, Appendix A—Public Health Service

PHS 315.412 (c)(1) amended.....44397

Chapter 4—Department of Agriculture

404.670 Added.....6062
404.7001 (Subpart 404.70) Added.....6062
407.305 Added.....6063
409.504 Added.....6063
410.011 Added.....6063
412 Added.....6063
414.201—414.201-6 (Subpart 414.2) Added.....6063
415.407 Added.....6063
415.608 Added.....6063
415.1070 Added.....6063
416.404-2 Revised.....6063
416.405 Added.....6065
416.470 Added.....6065
416.505—416.570 (Subpart 416.5) Added.....6065
416.603-4 Added.....6065
416.670 Added.....6065
417.208 (Subpart 417.2) Added.....6065
419.508 Added.....6066
422.7001—422.7005 (Subpart 422.70) Added.....6066
424.104 (Subpart 424.1) Added.....6066
425.402—425.407 (Subpart 425.4) Added.....6067
428.102-3 Revised.....6067
428.310 Added.....6067
432.103 Added.....6067
432.111 Revised.....6067
432.7000—432.7004 (Subpart 432.70) Removed.....6067
436.370 Amended.....6067
436.570—436.579 (Subpart 436.5) Revised.....6067

NOTE: **Boldface** indicates 1988 page numbers.

Page
437.110 Added.....6068
437.270 Added.....6068
439.7001 Revised.....6068
Heading corrected.....12748
439.7002 Revised.....6068
442.704 (Subpart 442.7) Added.....6069
445.106 (Subpart 445.1) Added.....6069
445.302-7 Added.....6069
446.370 (Subpart 446.3) Added.....6069
447 Added.....6069
452.204-70—452.252-70 (Subpart 452.2) Revised.....6069
452.236-77 Heading corrected.....12748

Chapter 5—General Services Administration

501.102 Revised.....130
501.103 (b) revised.....130
501.105 Introductory text republished; table amended (OMB numbers).....130
501.107-3 Revised.....131
501-107-4 (a) revised.....131
501.170-4 (a) corrected.....1540
501.171-1 Revised.....131
501.171-2 Revised.....131
501.402 Revised.....131
501.403 Revised.....132
501.404 Revised.....132
501.602-3 Temporary Reg. AC-88-1 added.....7366
501.603 Temporary Reg. AC-87-4 added.....132
501.675 Temporary Reg. AC-88-1 added.....7366
501.675-1 Temporary Reg. AC-88-1 added.....7366
501.675-2 Temporary Reg. AC-88-1 added.....7366
501.675-3 Temporary Reg. AC-88-1 added.....7366
507.305 Temporary Reg. AC-87-1, Supp. 2 added.....10395
507.306 Temporary Reg. AC-87-1, Supp. 2 added.....10395
513.203-1 Temporary Reg. AC-87-4 added.....132
513.404 Temporary Reg. AC-87-4 added.....132
513.505-3 Temporary Reg. AC-87-4 added.....133

CHANGES OCTOBER 1, 1987 THROUGH APRIL 29, 1988

TITLE 48 Chapter 5—Con. Page

Correctly designated..... 1441
513.7001 Temporary Reg. AC-87-4 added..... 133
519.706-70 Temporary Reg. AC-87-3 added..... 47396
519.770-3 Temporary Reg. AC-87-3 added..... 47397
522.1308 Temporary Reg. AC-87-2, Supp. 1 added..... 37618
522.1370 Temporary Reg. AC-87-2, Supp. 1 added..... 37618
525.202—525.205 (Subpart 525.2) Added..... 9629
525.402 Temporary Reg. AC-86-8, Supp. 2 added..... 1925
(a) and (c) revised..... 4170
532.111 (a)(1) revised..... 47006
Temporary Reg. AC-88-1 added..... 7366
532.904 Temporary Reg. AC-88-1 added..... 7366
532.908 Temporary Reg. AC-88-1 added..... 7366
552.207-71 Temporary Reg. AC-87-1, Supp. 2, added..... 10395
552.222-87 Temporary Reg. AC-87-2, Supp. 1 added..... 37618
552.225-75 Added..... 9630
552.232-8 Amended..... 47006
552.232-70 Temporary Reg. AC-88-1 added..... 7367
552.232-71 Temporary Reg. AC-88-1 added..... 7367
552.232-72 Temporary Reg. AC-88-1 added..... 7368
552.232-73 Temporary Reg. AC-88-1 added..... 7368
553.272 (a) revised..... 47006
553.273 (a) revised..... 47007

Chapter 7—Agency for International Development

701.105 Revised..... 4979
701.601 Revised..... 4980
701.602-3 Added..... 6829
702.170-10 Revised..... 4980
702.170-13 (d) amended..... 38097
732.402 Added..... 38097
733 Revised..... 4980
733.7002 (d) amended..... 13410
733.7003 (b) amended..... 13410
750.7000 (Subpart 750.70) Removed..... 6829
750.7107 (d) revised..... 4982
750.7110-2 Amended..... 38097
752.202 Redesignated as 752.202-1 and (d) amended..... 38097
752.202-1 Redesignated from 752.202 and (d) amended..... 38097
752.7003 Revised..... 6829
752.7026 Revised..... 38098
Chapter 7 Appendix D amended..... 38098
Appendix J amended..... 38100

Chapter 8—Veterans Administration

801.404 Amended..... 49016
801.602-70 (a)(6) revised; (a)(7) and (g) amended..... 49016
801.602-71 (b) (2) and (4) amended..... 49017
801.602-72 (b) amended..... 49017
810.004-70 (b) and (e) revised..... 7755
814.201 (d)(1) table and (2) table revised..... 49017
814.202-4 Amended..... 49017
815 Nomenclature change..... 42439
815.805-5 (a) and (b) amended..... 42439
815.7001 (c) introductory text amended; (c)(5) revised..... 49017
819 Nomenclature change..... 37317
819.602-3 (Subpart 819.6) Added..... 46083
819.806-2 Revised..... 37317
819.806-3 Added..... 37317
819.806-4 Revised..... 37317
819.807-70 Heading revised; text amended..... 46083
819.7004 Amended..... 37317
Heading revised; text amended..... 46083
833.103 (b)(1) revised; (f)(2) amended..... 49017
836 Nomenclature change..... 49017
836.202 (b) redesignated as (c); new (b) added; new (c) amended..... 7756
(b) correctly revised..... 9631
836.204 Added..... 1631
836.602-2 (a) and (b) revised; nomenclature change; interim..... 1631
836.602-3 Nomenclature change; interim..... 1631
836.602-4 Nomenclature change..... 1631

NOTE: **Boldface** indicates 1988 page numbers.

CHANGES OCTOBER 1, 1987 THROUGH APRIL 29, 1988

Page
836.602-5 Nomenclature change.....1631
842.705 (b) nomenclature change.....49017
849 Nomenclature change.....42439
849.107 Amended.....42440
852.210-77 Introductory text amended.....7756
852.233-70 Amended.....49017
852.236-72 Amended; interim.....1631
Correctly designated.....2669
852.236-75 Amended; interim.....1631
Correctly designated.....2669
852.236-81 Amended; interim.....1632
852.236-82 Amended; interim.....1632
852.236-83 Amended; interim.....1632
852.236-84 Introductory text added; interim.....1632
852.236-88 (b) amended.....49017
(a) amended; interim.....1632
852.236-90 Amended.....7756
852.236-91 Added; interim.....1632

Chapter 9—Department of Energy

Chapter 9 Authority citations revised.....38422
901.102 Revised.....38422
902.100 Redesignated as 902.101 and amended.....38422
902.101 Redesignated from 902.100 and amended.....38422
904.601-70 (b)(3)(ii) revised.....38422
912.300—912.304 (Subpart 912.3) Revised.....38422
913.505-1 (Subpart 913.5) Revised.....38423
913.505-2 Removed.....38423
915.612 (a) revised.....38423
915.613 Revised.....38423
915.807 Added.....38423
915.808 (a) added.....38424
917.504 Revised.....38424
917.505-70 Heading and (a) revised.....38424
917.505-71 (b) and (c) revised; (d) and (e) added.....38424
919.501 Revised.....38425
919.602-1 (Subpart 919.6) Added.....38425
919.702-2 Added.....38425
919.705-5 (a)(5) added.....38425
952 Table of contents corrected.....38425
952.204-2 Amended.....38425

NOTE: **Boldface** indicates 1988 page numbers.

Page
952.209-72 Amended.....38425
952.212-70 Revised.....38425
952.212-71 Revised.....38426
952.219-9 Amended.....38426
970.0404-4 (a)(1) revised; (a)(2) removed.....38426
970.1901 (i) added.....38426
970.5204-13 Amended.....38426
970.5204-22 Note A revised.....38426
970.5204-33 Revised.....38426
971.103 (a) (3) and (4) added.....38427

Chapter 10—Department of the Treasury

1033.103 (Subpart 1033.1) Added.....12771

Chapter 12—Department of Transportation

Chapter 12 Revised; interim.....44525

Chapter 18—National Aeronautics and Space Administration

1801.105-1 Revised.....46765
1801.602-3 Added.....13056
1801.670 Revised.....46765
1805.202 Revised.....46766
1807.103 (b)(2) revised.....46766
1807.7102 (a) introductory text amended; (d)(1) removed; (d) (2) and (3) redesignated as (d) (1) and (2).....46766
(c) revised.....13056
1807.7105 (a) amended.....13056
1807.7106 Introductory text and Table 7-1 heading revised.....13056
1808.302 Removed.....46766
1809.106-7204 (a)(2)(ii) amended.....46766
1812.104-70 (b) amended.....46766
1813.204—1813.205 Added.....46766
1815.407-70 (a) revised.....13056
1815.413-2 (e) amended.....46766
1815.502—1815.570 (Subpart 1815.5) Revised.....13056
1815.613-71 (a)(1) introductory text revised.....13057
1815.970 (f) introductory text revised.....46766
1918.001 Revised.....13058
1819.202-4 Added.....13058
1819.205-5 Removed.....13058

CHANGES OCTOBER 1, 1987 THROUGH APRIL 29, 1988

TITLE 48 Chapter 18—Con.

Page

1819.402 Removed..... 13058
1819.470 Removed..... 13058
1819.502-2 Removed..... 13058
1819.602-70 Revised..... 13058
1819.809-1 Revised..... 13058
1819.810 Removed..... 13058
1822.302 (Subpart 1822.3) Added..... 13058
1822.403-4—1822.406-13 (Subpart 1822.4) Added..... 13058
1825.402 Revised..... 13059
1827.371 Revised..... 13059
1827.374-1 (f) removed; (g) and (h) redesignated as (f) and (g); new (g) revised..... 13059
1827.404—1827.409 (Subpart 1827.4) Revised..... 46767
1829.170 Removed..... 13059
1829.203 (Subpart 1829.2) Added..... 13059
1830.101 Revised..... 46769
1830.201-5 (Subpart 1830.2) Added..... 46769
1830.304 (Subpart 1830.3) Removed..... 46769
1831 Revised..... 46769
1832.111-70 (d) revised..... 46769
Revised..... 13059
1832.501-170 Removed..... 46770
1832.705-270 Revised..... 46770
1832.908 (Subpart 1832.9) Added..... 13060
1836.370 Revised..... 46770
(b) amended..... 13060
1836.770 Removed..... 46770
1837.106 Removed..... 46770
1837.205-73 Amended..... 13060
1842.270 Added..... 13060
1849.101-70 (a) introductory text revised..... 13060
1851.7001—1851.7005 (Subpart 1851.70) Removed..... 13060
1852.103-70 (a) revised..... 13060
1852.208-7000—1852.208-7001 Removed..... 46770
1852.208-7002 Revised..... 46770
1852.208-7007 Revised..... 46770
1852.208-7008 Revised..... 46770
1852.208-7009 Revised..... 46770
1852.208-7010 Revised..... 46771
1852.216-7 Amended..... 13060
1852.216-26 Removed..... 13060
1852.216-770 Removed..... 13060
1852.219-70 Added..... 13060

NOTE: **Boldface** indicates 1988 page numbers.

Page

1852.219-71 Added..... 13061
1852.222-70 Revised..... 13061
1852.222-71 Revised..... 13061
1852.223-3 Removed..... 46771
1852.223-370 Removed..... 46771
1852.227-14 Added..... 46771
1852.227-19 Added..... 46771
1852.227-70 Revised..... 13061
1852.227-74—1852.227-81 Correctly removed..... 47936
1852.227-83 Correctly removed..... 47936
1852.227-86 Added..... 46771
1852.231-70—1852.231-71 Removed..... 46772
1852.232-1 Removed..... 13063
1852.232-2 Removed..... 13063
1852.232-4 Removed..... 13063
1852.232-7 Removed..... 13063
1852.232-10 Removed..... 13063
1852.232-16 Removed..... 13063
1852.232-16-70 Added..... 46772
1852.232-25 Added..... 13063
1852.232-71 Revised..... 46772
Removed..... 13063
1852.232-73 Removed..... 13063
1852.232-74 Removed..... 13063
1852.232-77 Introductory text revised..... 13063
1852.232-78 Revised..... 46772
Removed..... 13063
1852.232-79 Introductory text revised..... 13063
1852.232-80 Added..... 46772
1852.232-1670 Removed..... 13063
1852.235-72 Introductory text revised..... 13063
1852.236-70 Revised..... 46772
1852.236-71 Revised..... 46772
1852.236-72 Added..... 46773
Introductory text revised..... 13063
1852.243-70 Revised..... 46773
1852.245-70 Revised..... 13063
1852-245.71 Introductory text revised..... 13064
1852.245-72 Introductory text revised..... 13064
1852.251-70 Removed..... 13064
1853.201 Removed..... 46773
1853.242-70 (f) added..... 13064
1853.246 (a) amended..... 46773
1853.251 Removed..... 13064
1870.103 Appendix I amended..... 13064

CHANGES OCTOBER 1, 1987 THROUGH APRIL 29, 1988

Chapter 24—Department of Housing and Urban Development

Page

2401.601-70 Redesignated as 2401.601-71; new 2401.601-70 added.....47396
Eff. 3-4-88.....7187
2401.601-71 Redesignated as 2401.601-72; new 2401.601-71 redesignated from 2401.601-70.....47396
Eff. 3-4-88.....7187
2401.601-72 Redesignated as 2401.601-73; new 2401.601-72 redesignated from 2401.601-71.....47396
Eff. 3-4-88.....7187
2401.601-73 Redesignated as 2401.601-74; new 2401.601-73 redesignated from 2401.601-72.....47396
Eff. 3-4-88.....7187
2401.601-74 Redesignated from 2401.601-73.....47396
2402.101 Amended.....47396
Eff. 3-4-88.....7187

Chapter 28—Department of Justice

2804.7001 (a) and (b) removed.....12421
(a) and (b) correctly removed.....12866
2804.7002 Revised.....12421
2806.501 (a) revised.....42295
2832.7000—2832.7001 (Subpart 2830.70) Heading amended.....12421
2832.7000 Revised.....12421
2832.7001 Revised.....12421
2832.7002 Removed.....12421
2852.232-70—2852.232-78 Removed.....12422

Chapter 29—Department of Labor

2901 Regulations at 51 FR 40372 confirmed.....3839
2902 Regulations at 51 FR 40373 confirmed.....3839
2902.101 Amended.....3839
2903 Regulations at 51 FR 40373 confirmed.....3839
2905 Regulations at 51 FR 40374 confirmed.....3839
2906 Regulations at 51 FR 40374 confirmed.....3839
2909 Regulations at 51 FR 40374 confirmed.....3839
2913 Regulations at 51 FR 40374 confirmed.....3839
2914 Regulations at 51 FR 40374 confirmed.....3839
2915 Regulations at 51 FR 40374 confirmed.....3839
2916 Regulations at 51 FR 40374 confirmed.....3839
2917 Regulations at 51 FR 40374 confirmed.....3839
2919 Regulations at 51 FR 40375 confirmed.....3839
2919.202-1 (a) amended.....3839
2933 Regulations at 51 FR 40375 confirmed.....3839
2943 Regulations at 51 FR 40376 confirmed.....3839
2943.301 Amended.....3839
2949 Regulations at 51 FR 40376 confirmed.....3839

Chapter 57—African Development Foundation

Chapter 57 Chapter established.....5578
5706 Added.....5578

Chapter 63—Department of Transportation Board of Contract Appeals

Chapter 63 Chapter established.....48630
6301 Added (regulations transferred from 41 Part 12-60).....48630
6302 Added (regulations transferred from 41 Part 12-60).....48631

Title 48—*Proposed Rules:*

1.....5928
3.....100, 4437
5.....42519
.....5928
7.....100
10.....100
14.....41390
.....3814, 8734
15.....41390
.....3814
17.....3814
19.....5928
22.....5928

NOTE: **Boldface** indicates 1988 page numbers.

CHANGES OCTOBER 1, 1987 THROUGH APRIL 29, 1988

Title 48—*Proposed Rules—Con.* Page

28 ... **2464**
30 ... 41474
31 ... 41474, 46043
32 ... **8734**
37 ... **2464, 3814**
43 ... **11795**
45 ... **37595**
47 ... **11795**
52 ... 41390
... **2464, 3814, 5928, 11795, 12501**
53 ... 41390
207 ... **2514**
208 ... **10129**
210 ... **2514**
215 ... **625, 2514, 6015, 9726, 10408**
217 ... **6016**
223 ... **3764**
225 ... **626, 4044**
228 ... 48549
232 ... **931**
242 ... **3764**
245 ... 47427
... **10409**
252 ... 48549
... **626, 931, 2514, 3764, 4044, 10129**
404 ... **749**
407 ... **749**
409 ... **749**
410 ... **749**
412 ... **749**
414 ... **749**
415 ... **749**
416 ... **749**
417 ... **749**
419 ... **749**
422 ... **749**
424 ... **749**
425 ... **749**
428 ... **749**
432 ... **749**
436 ... **749**
437 ... **749**
439 ... **749**
442 ... **749**
445 ... **749**
446 ... **749**
447 ... **749**
452 ... **749**
508 ... 48729
514 ... **2515**
515 ... **2515**
525 ... 42125
552 ... 42125
553 ... 48729
807 ... **5201**
852 ... **5201**
916 ... **11318**
931 ... **11318**
952 ... **11318**
970 ... **7318**
1033 ... 48729
1246 ... **3222**
1409 ... 48301
1415 ... 48301
1428 ... **15432**
1452 ... 48301
... **15432**
1505 ... **11519**
1506 ... **11519**
2409 ... 46560
2412 ... 46560
2413 ... 46560
2415 ... 46560
2416 ... 46560
2417 ... 46560
2424 ... 46560
2427 ... 46560
2432 ... 46560
2434 ... 46560
2437 ... 46560
2442 ... 46560
2446 ... 46560
2451 ... 46560
2452 ... 46560
2453 ... 46560
2470 ... 46560
5215 ... 48550
... **3225**
5252 ... 48550
... **3225**
5706 ... 47033

NOTE: **Boldface** indicates 1988 page numbers.

TITLE 49—TRANSPORTATION

Subtitle A—Office of the Secretary of Transportation

1.45 (a)(4) revised ... 46365
1.46 (ff) and (gg) revised ... 47007
1.47 (q) added ... 10251
1.48 (gg) added ... 46365
(ff) added ... 46479
Technical correction ... 47097
(cc) revised; (dd) ad (ee) removed ... 10251
18 Added ... **8086, 8087**
18.10 (a)(3) added ... **8086**
18.20 (d) added ... **8086**
18.21 (j) and (k) added ... **8086**
18.22 (c), (d), and (e) added ... **8086**
18.24 (b) (8), (9), and (10) and (c)(3) added ... **8086**
18.25 (g) (4) through (7) added ... **8087**
18.31 (d) added ... **8087**
18.36 (j) through (t) added ... **8087**
18.40 (c)(1) added ... **8087**

CHANGES OCTOBER 1, 1987 THROUGH APRIL 29, 1988

Page
18.41 (f) added....8087
23 Authority citation revised....39229
23.45 (e) amended; (f)(3) added; (g)(4) revised....39230
23.47 (e) revised; (f) added....39230
23.61—23.69 (Subpart D) Authority citation removed....39229
23.61 (a) and (b) amended....39230
23.62 Amended....39230
23.63 Revised....39231
23.61—23.69 (Subpart D) Appendix A amended....39231
24 Added; interim....47997
Technical correction....467
25 Authority citation revised....48027
Removed; eff. 4-2-89....48028
25.1 Heading revised; (a) and (b) redesignated as (a) (1) and (2); introductory text designated as new (a) introductory text; new (a) heading and (b) added....48027
29 Revised; interim....39057
31 Added....881
92 Added....4171

Chapter I—Research and Special Programs Administration, Department of Transportation

172.101 Table amended; appendix effective date suspended in part....41303
Table corrected; CFR correction....8846
190 Authority citation revised....1635
190.209 (a)(1) revised....1635
190.227 (a) revised....1635
192 Authority citation revised....1635
192.3 Amended....1635
192.59 (a)(1) and (b)(1) revised....1635
192.161 (f) revised....1635
192.177 (a)(1) amended....1635
192.191 (b) revised....1635
192.281 (e)(2) amended....1635
192.355 (b) introductory text revised....1635
192.503 (a)(1) revised....1635
192.507 Heading and introductory text revised....1635

NOTE: **Boldface** indicates 1988 page numbers.

Page
192.509 Heading and introductory text revised....1635
192.625 (g) removed....1635

Chapter III—Federal Highway Administration, Department of Transportation

301.60 Removed....2035
386 Authority citation revised....2036
386.1 Amended....2036
386.2 Amended....2036
386.11 (a) nomenclature change....2036
386.48 Nomenclature change....2036
386.54 (b)(6) revised....2036
386.72 (b) (1) and (2) amended....2036
387.5 Amendment at 51 FR 33856 confirmed....12160
387.15 Amendment at 51 FR 33856 confirmed....12160
389 Authority citation revised....2036
389.1 Amended....2036
389.3 Amended....2036
389.5 Amended....2036
389.7 Amended....2036
389.11 Amended....2036
389.13 Nomenclature change....2036
389.17 (b) nomenclature change....2036
389.25 Nomenclature change....2036
389.27 (b) nomenclature change....2036
389.29 Nomenclature change....2036
389.31 (a) nomenclature change; (b)(1) amended....2036
389.33 Nomenclature change; (a) revised....2036
389.35 Nomenclature change; (a) amended....2036
389.37 Nomenclature change....2036
389.38 Removed....2036
395 Authority citation revised....41721
395.1 Revised....41721
(a) introductory text corrected....44520
395.2 (a)(9) added....41721
395.3 (b), (c), and (e) revised....41721
395.8 (d) and (l)(1)(ii) revised; (l)(1) introductory text republished....41721

CHANGES OCTOBER 1, 1987 THROUGH APRIL 29, 1988

TITLE 49—Con.

Chapter V—National Highway Traffic Safety Administration, Department of Transportation

Page

533.5 (a) Table II and (d) revised **11090**
541 Appendix A revised; Appendix A-I removed; Appendix A-II redesignated as Appendix A-I and revised **134**
Appendix A amended **13274**
544 Appendixes A and B revised **1638**
565 Authority citation revised **1034**
565.4 (b) Table I amended **1034**
571.105 Amended **8200**
571.106 Petition denied **46479**
571.108 Amended **38428**
Petition denied **46480**
Heading and text corrected **48691**
Petition denied **9944**
571.121 Amended **7937, 8201**
571.204 Revised **44897**
571.208 Petition denied **42440**
Amended **44908**
Petitions denied **5579**
Amended **8764**
571.209 Amended **44912**
Petitions denied **5579**
571.213 Amended **1784**
571.218 Amended; eff. 10-3-88 ..... **11288**
Appendix corrected **12529**
571.301 Amended **8204**
572.31 (a) introductory text republished; (a) (1) and (3) and (b) revised **8764**
572.33 (b)(1)(i) revised **8765**
572.34 (a), (b), and (c)(2) revised **8765**
572.35 (b) revised **8765**
572.36 (b) through (f) and (h) revised **8765**

Chapter VI—Urban Mass Transportation Administration, Department of Transportation

661 Authority citation revised **618**
661.7 Appendix A revised **618**

NOTE: **Boldface** indicates 1988 page numbers.

Chapter VII—National Railroad Passenger Corporation

Page

701.8 Added **5581**

Chapter X—Interstate Commerce Commission

1001 Authority citation revised **6156**
1001.5 Added; interim **6156**
1002.1 (a) and (c) amended; (f)(6) table revised **46481**
1002.2 (f) revised **46481**
1002.3 (d) (2) through (4) revised **46483**
1003.2 Amended **4851**
1003.3 Amended **10396**
1007 Authority citation revised **46483**
1007.5 (f) amended **46483**
1011.2 (a)(8) revised **45637, 46774, 48440**
(a)(8) revised **3400**
1011.6 (i)(5) revised **4852**
1011.8 (c)(3) added **45637**
(c) (4) and (5) added **46774**
(c)(2) revised **48440**
(c)(3) revised **3401**
1039.14 (c)(6) added **37971**
1043.4 Revised **10396**
1052.3 Revised **45966**
1103.3 (d), (k), (l) and (m) revised **46483**
1104.3 (a) and (b) amended **10095**
1111.3 Amended **10096**
1111.4 (b) amended **10096**
1113.7 (e) amended **10096**
1113.12 (a) amended **10096**
1113.13 Amended **10096**
1118.4 (b) amended **10096**
1130.2 (f) amended **10096**
1131.8 Amended **10096**
1131.9 (b) amended **10096**
1132.1 (d) amended **10096**
1132.2 (b) amended **10096**
1136.2 Amended **10096**
1137.1 (a)(1) and (d) amended **10096**
1139.7 Amended **10096**
1143.5 Amended **10096**
1150 Authority citation revised **46483**
Authority citation revised **4626**
1150.10 (b) amended **46483**

CHANGES OCTOBER 1, 1987 THROUGH APRIL 29, 1988

Page
(b) and (g) amended..... **10096**
1150.32 (d) added; interim..... **4626**
Heading revised..... **5982**
1150.33 (g) revised; interim..... **4626**
Heading revised; (h) added..... **5982**
1150.34 Heading added..... **5982**
1150.35 Added..... **5982**
1152 Authority citation revised..... 46774
1152.24 (a) amended..... **10096**
1152.25 (e)(1) revised..... 45637, 46774, 48440
(e)(1) revised..... **3401**
(c) (2) and (4) amended..... **10096**
1152.27 (a) through (g), (h)(7), (j), and (l) (1) and (2) revised..... 48440
1152.29 (b)(1) (i), (ii) and (iii), (6) and (7), (e), (f) and (g) added; (b) (1) introductory text, (2) and (4) amended; (c)(2) and (d)(2) revised..... 46774
1152.40 (b) amended..... **10096**
1152.42 (a) amended..... **10096**
1152.50 (d)(4)(iii) amended..... 46775
(a) redesignated as (a)(1); (a)(2) added; (d)(3) revised..... 48443
1154.6 (a) amended..... **10096**
1160 Authority citation revised..... 37317
1160.13 Revised..... **15399**
1160.64 (b) revised..... 46483
1160.71 (b)(1) removed; (b) (2) and (3) redesignated as (b) (1) and (2); heading and (a) (1) and (2) revised; interim..... 45828
(b)(1) removal, (b)(2) and (3) redesignation as (b)(1) and (2), heading and (a)(1) and (2) revision confirmed..... **10536**
1160.71a Added; interim..... 45828
Addition confirmed..... **10536**
1160.75 (d) removed; (e) through (m) redesignated as (d) through (l); interim..... 45828
(d) removal and (e) through (m) redesignation as (d) through (l) confirmed..... **10536**
1160.76 (a)(1)(i) introductory text, (ii) introductory text and (iii) introductory text, and (iv) revised; interim..... 45828
(a)(1)(i) introductory text, (ii) introductory text and (iii) introductory text and (iv) revision confirmed..... **10536**
1160.88 Heading revised; interim..... 45829
Heading revision confirmed..... **10536**
1160.92 (d) revised; interim..... 45829
(d) revision confirmed..... **10536**
1160.95 Introductory text and (a)(3) revised; (a) introductory text and (4) amended; (a) (5) and (6) added; interim..... 45829
Introductory text and (a)(3) revision, (a) introductory text and (4) amendment, and (a)(5) and (6) addition confirmed..... **10536**
1160.96 Redesignated as 1160.97; new 1160.96 added; interim..... 45829
Redesignation as 1160.97 and new 1160.96 addition confirmed..... **10536**
1160.97 Redesignated as 1160.98; new 1160.97 redesignated from 1160.96; interim..... 45829
Redesignation as 1160.98 and new 1160.97 redesignation from 1160.96 confirmed..... **10536**
1160.98 Redesignated as 1160.99; new 1160.98 redesignated from 1160.97; interim..... 45829
Redesignation as 1160.99 and new 1160.98 redesignation from 1160.97 confirmed..... **10536**
1160.99 Redesignated as 1160.99a; new 1160.99 redesignated from 1160.98; interim..... 45829
Redesignation as 1160.99a and new 1160.99 redesignation from 1160.98 confirmed..... **10536**
1160.99a Redesignated from 1160.99; interim..... 45829
Redesignation from 1160.99 confirmed..... **10536**
1160.107—1160.114 (Subpart G) Added..... 37317
1161.5 Amended..... **10096**
1162.2 (c) revised; (e)(4)(ii) amended..... 46483
(b) amended..... **10096**
1162.3 (a)(2) amended..... **10096**

NOTE: **Boldface** indicates 1988 page numbers.

CHANGES OCTOBER 1, 1987 THROUGH APRIL 29, 1988

TITLE 49 Chapter X—Con.

Page
1162.6 (c) amended....10096
1165 Removed....37317
1169.3 Amended....46484
1169.6 (b) amended....10097
1169.23 (a) amended....10097
1169.32 Amended....10097
1170.3 (e) amended....10097
1170.7 (c) amended....10097
1171.5 (a) revised....46484
1177.3 (c) revised....46484
1180.4 (c)(1) revised....46484
1180.41 (d) revised....46484
1181 Revised....4852
1182.1 (b) amended....46484
(e)(1) amended....10097
1182.2 (c) amended....10097
1182.4 (c) (1) and (2) amended....10097
1182.5 (c)(1) revised....46484
(e) amended....10097
1183.1 (b) amended....10097
1183.4 (b) amended....10097
1183.5 (b) amended....10097
1186.3 Introductory text amended....10097
1186.7 Amended....10097
1186.1 Revised....4853
1186.2 Revised....4853
1186.5 Revised....4853
1186.8 Revised....4853
1186.9 Added....4854
1206.2 Amended....4028
1249.3 Revised....4029
1312 Authority citation revised....39536
1312.30 (c)(5) revised....39536
(c)(5) introductory text corrected....41560
(c)(5) revised....5983
1312.41 Removed....5380
1313 Revised....5380
1320.2 (g) redesignated as (h); new (g) added....6991
1320.3 (c) amended....6991
1331 Authority citation revised....10097
1331.3 (b) amended....10097

Title 49—*Proposed Rules:*

7....42688
24....45667
27....36803
31....36968
89....4180

NOTE: **Boldface** indicates 1988 page numbers.

Page
171—179 (Subchap. C)....42772
....12442
171....4348, 11320
173....46510, 46511
....4348, 4862, 11320
177....11618
192....1043, 1045, 10906
383....47326
....265, 12504
391....45204
....42, 12504
395....8228
531....8668, 15241
533....43366
544....1641
571....38488, 41475, 43628, 49033, 49038
....426, 780, 934, 936, 1643, 2239, 2516, 5598, 6998, 7074, 8782, 11105, 15067
572....2254, 8783
575....49038
701....46381
840....11520
1000—1332 (Ch. X)....38112
1003....39941
1011....39941
1039....3900, 9672
1041....155, 3058
1048....155, 3058
1049....155, 3058
1056....4863, 9460
1090....41748
1150....37350, 42466
1181....39941
1185....12443
1186....39941
1201....5807, 10410
1312....39549, 43091
....5022
1314....39549

TITLE 50—WILDLIFE AND FISHERIES

Chapter I—United States Fish and Wildlife Service, Department of the Interior

10 Authority citation revised....6649
10.1 Amended....6649
10.22 Introductory text revised....6649
14 Authority citation revised...43278, 45341
14.81—14.82 (Subpart H) Revised....45341
14.83 Removed....45341

CHANGES OCTOBER 1, 1987 THROUGH APRIL 29, 1988

Page

14.101—14.204 (Subpart J) Added..... 43278
Effective date deferred.....**3894**
Supplemental information.....**8765**
Eff. 2-8-88..... **15042**
14.103 Corrected..... 46019
14.105 (a) corrected..... 46019
17.11 (h) table corrected.....36776
(h) table amended; eff. 11-2-87.....36780
(h) table amended..... 37423, 42068, 42662, 46085
(h) table amended..... **3570**
17.12 (h) table amended..... 37420, 41440, 42071, 42657, 44401, 46087
(h) table amended.....**3565, 3567, 4629, 10884, 11612, 11615**
17.42 (d) added..... 42662
17.95 (e) map correctly revised.....36776
17.96 (a) amended.....41440, 42657
20 Frameworks.....37147
20.105 Seasonal hunting adjustments.....37151, 46088
20.108 Amended..... 37152
20.110 Seasonal hunting adjustments.....43309
23 Authority citation revised.....48821
23.23 (f) table amended..... 48821
Procedures..... **9945**
Procedures corrected.....**12497**
23.52 (h) revised..... **9633**
32.12 (f)(11)(iii), (i)(2)(iv), (k)(3)(iii), (q)(4)(ii) and (hh)(5)(i) removed..... 37791
(d)(1)(vi), (f)(11) (iv), (v), and (vi) and (12) (ii) and (iii), (i)(2) (v) through (vii), (k)(3) (iv) and (v), (q) (1) through (7) and new (4) (iii) through (v), and (hh)(5) (ii) and (iii) redesignated as (d)(1)(vii), (f)(11) (iii), (iv), (v) and (12) (iii) and (ii), (i)(2) (iv) through (vi), (k)(3) (iii) and (iv), (q) (2) through (8) and new (4) (ii) through (iv), and (hh)(5) (i) and (ii).....37791
(b)(8), (d)(1)(vi), (e)(1)(ix) and (3)(ix), (f)(7)(v), (10) (iii) and (iv), and (13)(v), (i)(1) (v) and (vi), (l)(1)(iv), (q)(1), (2)(v), (3) (iv) and (v), new (4)(v), (8) (iv), (v) and (vi), (s)(2)(v), (u)(2)(v), (v)(1)(iv), (aa)(7), (bb)(3) (iii), (iv) and (v) and (ll)(1)(iv) added.....37791
(d)(1) introductory text, (f)(1) introductory text and (ii), (2), (3), (4) introductory text, (5) introductory text, (iii) and (iv), (6) introductory text, (ii), (iii), and (vi), (7) introductory text, (8) introductory text and (iv), (9) introductory text and (v), (10) introductory text, (12) introductory text, new (iii) and (iv), (13)(ii), (14), (15) introductory text, (ii), (iv) and (vii), (g) (1) and (3), (h)(1)(viii) and (2)(vii), (i)(1)(ii), new (2)(vi), (3)(iv), (4) (ii) and (iii), (j)(3), (k)(2) and new (3)(iv), (l)(2) (i), (ii) and (iii), (m)(1) (ii) and (iii), (o)(2), new (q)(5)(v), (6)(iv), (7) (i), (ii) and (iii), and (8)(ii), (s)(1) and (2)(ii), (t)(1) and (2)(ii), (u)(1)(iii), (2) introductory text and (iv), (3) introductory text and (iii), (v)(5)(iii), (w)(1)(ii) and (2)(ii), (z)(1) introductory text and (2), (aa) introductory text and (1), (bb)(1) introductory text and (i), (2)(iii), (3)(ii) and (4)(ii), (cc)(1)(iv), (2)(iii), (dd)(1), (2)(i), (3)(v) and (5)(i), (ee), (ff) introductory text and (2), (gg)(2), (hh)(1)(iv), (3)(iii), new (5)(i), (8)(i) and (13)(iv), (ii)(2), (ll)(2)(iv), (3)(iv) and (4)(ii), (mm)(2)(i), (3)(i), (5)(iv), (6)(iii) and (7)(iii), (nn)(1)(ii), (2) and (3), (oo)(7), (qq)(5)(iii) and (6), (rr)(1)(iii), (2)(ii) and (3)(ii) and (ss) revised..... 37791
(h)(1)(viii), (bb)(3)(iii), (dd)(1), and (ll)(1)(iv) correctly designated; (t) heading and (v)(5)(iii) corrected.....41388
32.22 (l)(3), (q)(6) (iii) and (iv), and (cc)(2) removed; (q) (1) through (6) and (cc)(3) re-

NOTE: **Boldface** indicates 1988 page numbers.

CHANGES OCTOBER 1, 1987 THROUGH APRIL 29, 1988

TITLE 50 Chapter I—Con. Page

designated as (q) (2) through (7) and (cc)(2).....37795
(a)(4)(vi), (d)(1)(iii), (2)(vii), and (4)(vii), (h)(1)(iii), (2)(v), and (4), new (q)(1), (s)(3), (aa)(1)(iv), and (qq)(3) added.....37795
(a)(1) and (4)(iv), (b)(1), (d)(2) (iii) and (iv), (4)(iii), and (5) (ii) and (iii), (e)(4)(ii) and (10)(ii), (h)(2)(ii) and (3) (ii) and (iii), (l)(2), (n), new (q)(4) (i) through (iii), (6) (i) and (ii), and (7) (i) and (iii), (u)(1), (x)(6), (aa)(1) introductory text and (ii), (cc)(1), (dd)(1), (4) introductory text and (6) introductory text and (ii), (ff)(6), (jj)(2)(ii) and (3), and (ll)(1)(i) revised.....37795
(d)(2)(iii), (aa)(1)(ii), and (gg)(3) corrected.....41388
32.32 (c)(1)(ii), (h)(4), (i)(4) (iii) and (v), (l)(4), (aa)(2)(ii), and (ss)(4)(iv) removed.....37796
(c)(1)(iii), (h) (5) and (6), (l)(4) (iv), (vi), and (vii), (r) (1) through (7), (v) through (tt), new (z)(2), (aa)(2)(iii), and (ii) (1) through (3) redesignated as (c)(1)(ii), (h) (4) and (5), (i)(4) (iii), (iv), and (v), (r) (2) through (8), (w) through (uu), (z)(3), (aa)(2)(ii), and (ii) (2) through (4).....37796
(d)(2)(ix) and (4) (v) and (vi), (h)(2) (vi) and (vii) and (5)(x), (i)(6)(vii), (o)(4), new (r)(1), (3)(vii), (4)(iv), (7) (vi) and (vii), and (8)(iv), (t)(2)(iii), (u)(1)(iv) and (2)(v), new (v), new (z)(2), (dd) (3) and (4), (gg)(2)(iv), new (ii)(1), (kk)(3), (ll)(2) (viii) and (ix), and (rr)(2)(iv), (3)(v) and (4)(vii) added.....37797
(a)(3) (ii), (iii), and (iv), (b)(1), (d)(2) (ii), (vi) and (vii) and (4) (ii) and (iv), (h)(1), (2)(v), (3) (ii), (iv) and (v), (4) (ii), (v), and (viii), and (5) introductory text, (ii), (iv), (v), (vi), and (viii), (i)(1) (ii), (iii), (v), (3) (iv) and (vii), (4)(ii) and (6) (iv) and (v), (j) (4) and (5), (n) (1), (2), and (3), (q)(1), (r)(4) (ii) and (iii), (7) (i), (iii), and (iv), and (8)(iii), (t)(1), new (z)(1)(i) and (3)(ii), (bb)(2)(ii), (ff)(1), (gg) (1) and (4)(iii), (ii)(2)(vii), (3) (iv), (vi) and (vii), and (4)(vi), (oo)(1) (v) and (vi) and (3) (iv) and (v), (qq), and (rr)(1)(v) revised.....37797
(t)(1) correctly designated.....41388
33.5 (a)(1), (b) and (c)(2) revised.....1489
33.8 (a)(1), (b) introductory text, (d)(1) and (e)(1) revised; (d) (5) and (6) added.....1489
33.13 (b) through (l) redesignated as (c) through (m); (a)(1), new (c)(1), (d), (f)(1), (g)(1), (h)(1), (i)(1), (l) introductory text and (1), and (m)(1) revised; new (b), (i)(6), (l)(3), and (m)(4) added.....1489
33.14 (a)(1), (d)(2), (f)(1), (h)(2), and (i)(3) revised.....1489
33.19 (a)(7) revised; (a)(8) removed.....1490
33.22 (b) (1) and (2), (d)(1), (e)(1), and (f)(7) revised.....1490
33.25 (a)(1) revised.....1490
33.27 (a)(1) revised.....1490
33.28 (b) revised.....1490
33.37 (a), (b), and (c) redesignated as (b), (c), and (e); new (a) and (d) added; new (b)(1), (c) (1) and (3), and (e)(2) revised.....1490
33.41 (g)(1) revised.....1490
33.44 (a)(1) and (d)(1) revised.....1490
33.46 (a)(1), (b)(1), (c)(1), and (e)(2) revised; (a)(7) added.....1490
33.51 (a) (1) and (2) revised; (a) (3) and (4) added.....1491
33.53 (c) redesignated as (d); new (c) added.....1491
33.55 (a) (1) and (2) revised.....1491
80 Authority citation revised.....47571
80.26 Added.....47571

NOTE: **Boldface** indicates 1988 page numbers.

CHANGES OCTOBER 1, 1987 THROUGH APRIL 29, 1988

Chapter II—National Marine Fisheries Service, National Oceanic and Atmospheric Administration, Department of Commerce

Page

204.1 (b) table amended (OMB numbers); entries transferred from 604.1 (b) table..... 36780
(b) table amended (OMB numbers).....38233
216.3 Amended..... **8918**
216.24 Permit reauthorization.....**1638**
(e) (1) through (5) revised.....**8918**
217.12 Amended..... 37153
222.31 (Subpart D) Added; interim..... 44915
222.41 (Subpart D) Redesignated as Subpart E; interim..... 44915
227.72 (e)(4)(ii)(E) added.....37154
246 (Subchapter E) Heading revised..... 45341
246 Added.....45341
254 Removed.....36781
267 Added.....37155
285 Temporary regulations.....**8631**, **11510**

Chapter III—International Regulatory Agencies (Fishing and Whaling)

301 Plan approval.....**7528**
Revised.....**10537**
301.9 (c) added.....36941
301.18 (b) revised..... **3213**
301.20 (f)(2) revised..... **3213**
371 Inseason orders.....49017
380 (Subchapter D and Part) Added..... **8768**

Chapter VI—Fishery Conservation and Management, National Oceanic and Atmospheric Administration, Department of Commerce

604 Removed.....36780
604.1 (b) table entries transferred to 204.1 (b) table (OMB numbers).....36780
611 Inseason adjustments..... 37463, 38428, 41303
Specifications..... 37464, 41560

NOTE: **Boldface** indicates 1988 page numbers.

Page

Inseason adjustment corrected.....39329
Temporary regulations...43199, 44597
Temporary regulations corrected.....46484
Specifications.....741, **890**, **894**
Specifications corrected..... **2147**
611.1 (a) revised..... **13412**
611.2 Amended..... **13412**
611.3 (a)(1) revised..... **13412**
611.22 (a), (b)(1), (c) and (d) revised.....**138**
Technical correction..... **3401**
611.92 (b), (c)(1) heading and (i) revised.....**7759**
(c)(2)(ii)(A) amended..... **7762**
611.93 (b)(1)(ii)(E) removed and Table 1 amended; (b)(1)(ii) introductory text and (A) and (iii) revised..... 45969
Effective date corrected..... 48362
630.5 (b) and (c) effectiveness extended to 10-31-88..... 42295
638.2 Amended..... 36781
638.4 (a)(2) and (h) amended.....36781
638.5 Introductory text amended.....36781
638.6 (b)(2) amended.....36781
638.22 (a)(2) and (c) amended.... 36781
641.2 Amended..... 36781
Corrected..... 37799, 39537
641.5 (h) introductory text corrected.....37799
641.8 (d)(1) footnotes 1 and 2 amended.....36781
642 Temporary regulations.....42296, 47724, 49162, 49415
Temporary regulations.....**3401**
649.2 Amended..... 46091
649.4 (a) (1), (2) and (3) amended; (d) revised.....46091
649.7 (a) introductory text and (b)(2) amended; (a)(5) revised; (c) added..... 46091
649.20 (a) amended; (b) and (c) revised; (f) removed..... 46091
649.21 (a)(1) revised; (a) introductory text, (b) introductory text and (4) (i), (ii), (iii), and (iv), and (c)(1) amended; (c) introductory text, (1), (2) and (3) and (d) redesignated as (c)(1) introductory text, (i), (ii), and (iii) and (d)(1);

CHANGES OCTOBER 1, 1987 THROUGH APRIL 29, 1988

TITLE 50 Chapter VI—Con. Page

new (c)(1) introductory text amended; new (c)(2) and (d)(2) added 46091
649.22 (b)(1) amended 46091
650 Temporary regulations 44130
650.4 (d) revised 46485
650.22 (b)(1) correctly designated 39537
651.3 (c) corrected 37159
651.4 (a)(1) corrected 39537
651.6 (e) corrected 39537
651.20 (b)(1) suspended; (a)(3), (b)(4), and Figure 5 added; interim emergency eff. to 3-31-88 ..... **5774**
651.21 (a)(3) introductory text and (4) corrected; (b)(2)(ii) correctly designated 39537
651.23 (a)(1) table corrected 37159
651.25 (a) and (b) corrected 37159
652 Temporary regulations 39921, 47008
Inseason adjustments 49019
Harvest quotas **8632**
652.23 (b)(2)(i) revised **4630**
653.7 (a) (8), (17) through (19), (21) and (22) suspended; (c) added; interim emergency eff. to 3-30-88 ..... **246**
(a) (8), (17) through (19), (21) and (22) suspension and (c) addition interim emergency effectiveness extended to 6-28-88 ..... **7368**
653.21 Suspended; interim emergency eff. to 3-30-88 ..... **246**
Suspension interim emergency effectiveness extended to 6-28-88 ..... **7368**
653.22 (b), (d) and (e) suspended; (f) added; interim emergency eff. to 3-30-88 ..... **246**
(b), (d) and (e) suspension and (f) addition interim emergency effectiveness extended to 6-28-88 ..... **7368**
653.23 (a) corrected 36863
Suspended; interim emergency eff. to 3-30-88 ..... **246**
Suspension interim emergency effectiveness extended to 6-28-88 ..... **7368**
654.2 Amended 36781, 36941
654.3 (b) amended 36781
654.4 (b)(2) amended 36781
654.6 (b) amended 36782
654.20 (c) amended 36782
654.22 (a)(2) and (b) amended 36782
654.23 (a) amended 36782
655 Specifications 45197
Specifications **6991**
657 Added **4983**
661.1 Revised 49020
661.2 (a) revised 49020
661.3 Amended 49020
661.21 (a) amended 49021
661 Appendix II amended 49021
663 Restrictions 37466, 38429
Temporary regulations 41304, 42445, 45455
Specifications **246**
Restrictions **248**
672 Inseason adjustments 37463, 38428, 41303, 42114
Inseason adjustment corrected 39329
Specifications 41560
Temporary regulations 43199, 43917, 45342, 48691
Specifications **890**
672.2 Amended; interim emergency eff. to 6-7-88 ..... **7940**
Corrected **9773**
672.3 (a) revised **7759**
672.5 (a) (1) and (2) revised 49022
Technical correction **991**
(a)(3)(iv) introductory text revised; (a)(3)(iv) (E) and (F) redesignated as (a)(3)(iv) (F) and (G); new (a)(3)(iv) (E) and (H) and (v) added **7760**
672.6 Added **11298**
672.20 (a)(2)(i) redesignated as (a)(2)(ii); (a)(2) introductory text, (c)(1), (d)(2) and (5)(i) and (e)(1) revised; new (a)(2)(i) added; (f)(2)(i) amended **7760**
(a)(2)(ii) introductory text, (A) and (B), (b)(1), (c)(2) (i), (ii), and (iii) (A) and (B) amended **7762**
672.22 (a)(1)(iii), (2)(i)(B) and (iii) and (3)(vi) amended **7762**
672.24 (b) (1) and (2) revised **6650**
(b) (1), (2), and (3) (i) and (ii) amended **7762**
675 Specifications 37464

NOTE: **Boldface** indicates 1988 page numbers.

CHANGES OCTOBER 1, 1987 THROUGH APRIL 29, 1988

Page
Temporary regulations.....44597
Temporary regulations corrected.....46484
Specifications.....894
Specifications corrected.....2147
Temporary regulations.....4178, 7941
Inseason adjustments.....12772
675.5 (a) (1) and (2) revised.....49022
Technical correction.....991
(a)(3)(iv) introductory text revised; (a)(3)(iv) (E) and (F) redesignated as (a)(3)(iv) (F) and (G); new (a)(3)(iv) (E) and (H) and (v) added.....7761
675.20 (b) heading and (c)(1) revised; (b)(3) added; eff. in part to 12-31-89.....45969
Effective date corrected.....48362
681 Heading revised.....47574
681.1 Revised.....47574
681.2 Amended.....47575
681.4 (a) (1) and (k) amended; (b)(2) (ix) through (xiv) revised; (b)(2) (xv) through (xxi) added.....47575
681.5 (a) introductory text, (1), (2), and (4), (b) introductory text, and (c) introductory text amended; (b)(1) (iv), (v), and (d) removed; (b)(1) introductory text, (i), (ii), and (iii), and (2) revised.....47575
681.7 (a) (1), (7), and (12), (b)(1) introductory text, (2), (3), and (4), and (c)(1) introductory text, (2), (3) and (4) amended.....47575
681.10 (b) amended.....47575
681.20 Nomenclature changes.....47575
681.21 Revised.....47575
681.22 Nomenclature change.....47575
681.23 (b) amended.....47575
681.24 (a) and (b) amended; (c) and (d) added.....47575
681.25 Nomenclature changes.....47575
681.26 (a) amended.....47575
681.27 (a), (b), and (d) introductory text amended.....47575
681.28 (a) introductory text amended.....47575
681.30 Nomenclature changes.....47575
681.32 Nomenclature change.....47575
681.34 Nomenclature change.....47575
681.35 Nomenclature change.....47575

NOTE: **Boldface** indicates 1988 page numbers.

Page
683.24 (a) introductory text revised; (d) (1) and (2) redesignated as (d) (2) and (3); new (d)(1) added.....38103

Title 50—*Proposed Rules:*

13.....38803, 48948
.....4437
17.....37424, 37640, 39255, 43921, 44450, 44453, 44578, 44580, 44583, 44922, 45976, 46106, 46334, 46336, 48552
.....1929, 3901, 5022, 5434, 5598, 5736, 5740, 9460, 9672, 12787, 13220, 13223, 13226, 13230, 13379
18.....8473, 12043
20.....47428, 49449
.....42, 1645, 6853, 7702
21.....38803, 47428, 48948
.....4437, 9781
23.....43924, 45469
33.....37186
91.....6938
216.....49450
226.....530
228.....8473, 12169
253.....44922, 47990
301.....41485
.....156, 8938
380.....8784
402.....8473
611.....42408, 44154, 44157, 48303
.....13422
630.....38804
638.....38804
640.....38804
641.....38804
.....5809
642.....38804
644.....11321
645.....38804
646.....38804, 42125
649.....38804
650.....37487, 38804, 39259
.....10262, 12709
652.....38804
.....265
653.....10131, 12790
654.....38804
655.....38804, 47034
657.....41486, 43925
658.....38804, 47615
.....266, 12046
661.....39259
.....3225, 8234, 10036
663.....38804, 39259, 45668
.....3225
669.....38804
672.....38804, 44154, 45215, 48303
.....627, 8789

CHANGES OCTOBER 1, 1987 THROUGH APRIL 29, 1988

Title 50—*Proposed Rules—Con.* Page

674 38804
675 ..... 38804, 44157, 45215, 48303
676 38804
680 38804
..... 10131, 14824
681 ..... 38490, 38804
683 38804
..... 12712

NOTE: **Boldface** indicates 1988 page numbers.

Additions to Table I, January through April 1988

This table lists the sections of the U.S. Code, U.S. Statutes at Large, Public Laws, and Presidential documents which are being added to Table I as a result of authority citations carried in the **Federal Register** from January through April 1988. Recent legislation is carried by public law number.

Table I is in the CFR Index and Finding Aids revised as of January 1, 1987. Additions during 1987 are in the December 1987 LSA (List of CFR Sections Affected).

In order to determine the **Federal Register** page number of a parallel CFR citation, consult this LSA and the appropriate Annual Issue of the LSA for that CFR title.

U.S. Code:	CFR
5 U.S.C.:	
302—305	18 Part 388
551—557	18 Part 388
552	7 Parts 2902, 2903, 3800, 3801, 4000, 4001 28 Part 701 38 Part 1 39 Part 946
552a	5 Part 1001
553	21 Parts 340, 349, 640
702—704	21 Part 640
5514	49 Part 92
8474	5 Parts 1620, 1633
App. 4	5 Part 1633
App. 207	10 Part 1010
7 U.S.C.:	
61	7 Part 1
87e	7 Part 1
136 et seq	40 Part 31
136w	40 Part 2
150bb	7 Part 301
941 et seq	7 Part 1610
1441-1	7 Part 1421
1444e	7 Part 1421
1445b-3	7 Part 1421
1445e	7 Part 1421
1461—1469	7 Part 719
1506	7 Part 455
1516	7 Part 455
2908	7 Part 1
4610	7 Part 1
4815	7 Part 1
4910	7 Part 1
8 U.S.C.:	
1101 note	8 Part 245a
1103	8 Part 286 28 Part 44
1251	8 Part 242
1356	8 Part 286
10 U.S.C.:	
113	32 Part 278
113 note	32 Part 105
133	32 Part 374
192	32 Part 388
10 U.S.C.—Con.	CFR
1041	32 Part 887
1076a	32 Part 199
8013	32 Part 884
12 U.S.C.:	
1 et seq	12 Part 34
93a	12 Part 18
161	12 Part 18
1701j-3	12 Part 34
1701q	24 Part 247
1701s	24 Part 247
1715	24 Part 204
1715b	24 Parts 247, 251
1715*l*	24 Part 247
1715*l* note	24 Part 248
1715u	24 Part 203
1715z-1	24 Part 247
1818	12 Part 18
4001 et seq	12 Part 229
15 U.S.C.:	
634	13 Part 143
687	13 Part 108
695—697b	13 Part 108
1824	9 Part 11
2601 et seq	40 Part 31
16 U.S.C.:	
469 et seq	7 Part 656
470 et seq	7 Part 656 30 Part 934
742a—742j-1	50 Part 10
791a	18 Part 4
1361—1384	50 Part 10
1401—1407	50 Part 10
1801 et seq	50 Part 657
2431 et seq	50 Part 380
3371—3378	50 Part 10
3844	7 Part 1940
18 U.S.C.:	
201—209	10 Part 1010
2254	28 Part 0
3061	39 Part 232
3621—3622	28 Parts 0, 513, 544
3621	28 Part 541

18 U.S.C.—Con. CFR
3624 ..... 28 Parts 0, 513, 544
4001 ..... 28 Part 0
4041—4042 ..... 28 Part 0
4042 ..... 28 Part 66
4044 ..... 28 Part 0
4082 ..... 28 Part 0
4241 et seq. ..... 28 Part 0
4351—4353 ..... 28 Part 66
5006—5024 ..... 28 Part 513
19 U.S.C.:
58b ..... 19 Part 122
66 ..... 19 Part 122
1433 ..... 19 Part 122
1436 ..... 19 Part 122
1459 ..... 19 Part 122
1590 ..... 19 Part 122
1624 ..... 19 Part 122
1644 ..... 19 Part 122
20 U.S.C.:
501 ..... 34 Part 600
959 ..... 45 Parts 1157, 1174
961—968 ..... 45 Part 1183
1068 ..... 34 Part 600
1071 et seq. ..... 34 Part 600
1078-2 ..... 34 Part 600
1085 ..... 34 Part 600
1088 ..... 34 Part 600
1091 ..... 34 Part 600
1094 ..... 34 Part 600
1141 ..... 34 Part 600
1401 ..... 34 Part 333
1461—1462 ..... 34 Part 333
1472 ..... 33 Part 333
3474 ..... 34 Part 80
3485 ..... 34 Part 3
3487 ..... 34 Part 99
3507 ..... 34 Part 99
4011 ..... 40 Part 31
21 U.S.C.:
321 ..... 21 Parts 340, 349, 640
348 ..... 21 Part 60
351 ..... 21 Parts 201, 640, 892
352 ..... 21 Parts 340, 349, 640
353 ..... 21 Part 60
355 ..... 21 Parts 60, 340, 349, 606, 610, 640
357 ..... 21 Part 60
360 ..... 21 Parts 640, 892
360c ..... 21 Part 892
360e ..... 21 Parts 60, 892
360j ..... 21 Parts 60, 892
371 ..... 21 Parts 60, 340, 349, 640, 892, 1030
376 ..... 21 Part 60
881 ..... 28 Part 50
6151 ..... 26 Part 55
22 U.S.C.:
2658 ..... 22 Part 135
2780 ..... 22 Part 126

22 U.S.C.—Con. CFR
3611 ..... 35 Part 60
23 U.S.C.:
111 ..... 23 Part 645
315 ..... 23 Part 635
25 U.S.C.:
396 et seq. ..... 30 Parts 202, 203, 207, 241
396a et seq. ..... 30 Parts 202, 203, 207, 241
1401 et seq. ..... 25 Part 61
2101 et seq. ..... 30 Parts 202, 203, 207, 241
26 U.S.C.:
52 ..... 26 Part 1
67 ..... 26 Part 1
860G ..... 26 Part 1
2662 ..... 26 Part 26
6036 ..... 26 Part 301
6323 ..... 26 Part 1
28 U.S.C.:
509—510 ..... 28 Part 71
2112 ..... 46 Part 502
29 U.S.C.:
175a ..... 29 Part 1470
631 ..... 29 Parts 1625, 1627
1579 ..... 20 Parts 626-631
30 U.S.C.:
181 et seq. ..... 30 Part 207
351 et seq. ..... 30 Parts 202, 203, 207
1001 et seq. ..... 30 Parts 202, 203, 207, 241
1201 et seq. ..... 30 Parts 724, 845, 846
1701 et seq. ..... 30 Parts 202, 203, 207, 241
31 U.S.C.:
321 ..... 31 Part 25
1108 ..... 28 Part 0
3711 ..... 22 Part 1506
3717 ..... 15 Part 4
3801—3812 ..... 28 Part 71
43 Part 35
45 Part 79
49 Part 31
3809 ..... 40 Part 27
6505 ..... 23 Part 635
9701 ..... 18 Part 154
22 Part 602
33 U.S.C.:
1231 ..... 33 Parts 126, 127
1251 et seq. ..... 40 Part 31
1318 ..... 40 Part 425
1344 ..... 33 Parts 335-338
1413 ..... 33 Parts 335-337
1401 et seq. ..... 40 Part 31
35 U.S.C.:
156 ..... 21 Part 60
38 U.S.C.:
210 ..... 38 Part 43

38 U.S.C.—Con. CFR
211 ... 38 Part 21
524 ... 38 Part 21
612 ... 38 Part 43
620 ... 38 Part 17
1401 et seq ... 38 Part 21
1401—1402 ... 38 Part 21
1411—1416 ... 38 Part 21
1421—1423 ... 38 Part 21
1431—1433 ... 38 Part 21
1434—1674 ... 38 Part 21
1783 ... 38 Part 21
1816 ... 38 Part 36
3302 ... 38 Part 1
3504—3505 ... 38 Part 21
39 U.S.C.:
401 ... 39 Part 946
404 ... 39 Part 946
2003 ... 39 Part 946
3001 ... 39 Part 946
40 U.S.C.:
474 ... 48 Part 5706
486 ... 48 Parts 412, 447
42 U.S.C.:
216 ... 45 Part 73
262 ... 21 Part 60
264 ... 21 Part 640
297-1 ... 42 Part 57
300f et seq ... 40 Part 31
402 ... 42 Part 406
416 ... 42 Part 424
426—426a ... 42 Part 406
426-1 ... 42 Part 406
1302 ... 42 Parts 418, 424
1306 ... 20 Part 416
1338 ... 42 Part 482
1395f—1395g ... 42 Part 424
1395g ... 42 Parts 412, 418
1395i—1395z ... 42 Part 406
1395n ... 42 Part 424
1395u ... 42 Part 424
1395x ... 42 Part 424
1395cc ... 42 Part 424
1395gg—1395ii ... 42 Part 424
1396—1396a ... 42 Part 482
1437a ... 24 Part 247
1437c ... 24 Part 247
1437f ... 24 Part 247
1704 ... 20 Part 61
1759—1759a ... 7 Part 225
1785 ... 7 Part 225
1870 ... 45 Part 602
1973b ... 28 Part 55
1973j ... 28 Part 55
1973aa-1a ... 28 Part 55
1973aa-2 ... 28 Part 55
3535 ... 24 Parts 85, 203, 248, 885
3711 et seq ... 28 Part 66
4321 et seq ... 33 Part 230

42 U.S.C.—Con. CFR
4601 note ... 24 Part 42
4951 et seq ... 45 Part 1234
5060 ... 45 Part 1234
5601 et seq ... 28 Part 66
5846 ... 10 Part 61
6901 et seq ... 40 Part 31
6912 ... 40 Part 24
6928 ... 40 Part 24
7101—7352 ... 18 Part 388
7401 et seq ... 40 Part 31
9601 et seq ... 40 Part 31
9617 ... 40 Part 35
9831 et seq ... 45 Part 1301
10601 et seq ... 28 Part 66
11013 ... 40 Part 372
11028 ... 40 Part 372
11411 ... 45 Part 12
43 U.S.C.:
1301 et seq ... 30 Parts 202, 203, 207, 241
1331 et seq ... 30 Part 207
1334 ... 30 Part 250
1801 et seq ... 30 Parts 202, 203, 207, 241
44 U.S.C.:
2104 ... 36 Part 1207
45 U.S.C.:
362 ... 20 Part 346
46 U.S.C.:
1333 ... 46 Part 107
3306 ... 46 Parts 34, 76, 95, 146, 176, 181, 193
6101 ... 46 Parts 78, 97, 109, 185
8105 ... 46 Part 97
10104 ... 46 Part 109
46 U.S.C. App.:
841 ... 46 Part 550
1114 ... 46 Part 308
1282—1283 ... 46 Part 308
1289 ... 46 Part 308
49 U.S.C.:
322 ... 49 Part 18
1348 ... 14 Part 47
1374 ... 14 Parts 121, 135
1421 ... 14 Part 47
1481 ... 14 Part 47
1509 ... 19 Part 122
1655 ... 14 Part 47
2312 ... 23 Part 658
2701 et seq ... 49 Parts 386, 389
10301 ... 49 Part 1001
10321 ... 49 Parts 1001, 1331
10721 ... 49 Part 1331
49 U.S.C. App.:
1672 ... 49 Part 190
1677 ... 49 Part 190
1679a ... 49 Part 190

49 U.S.C. App.—Con. CFR
1679b....49 Part 190
1680—1681....49 Part 190
1804....49 Part 190
2002....49 Part 190
2006—2010....49 Part 190
50 U.S.C.:
198....46 Part 97
U.S. Statutes at Large:
98 Stat.:
1257....45 Part 2202
101 Stat.:
260....26 Part 41
700....45 Parts 2201, 2202
1330....29 Part 2619
Public Laws:
98-101....45 Part 2015
98-502....43 Part 12
99-108....38 Part 21
99-145....38 Part 21
99-194....45 Part 2015
99-205....12 Part 620
99-238....38 Part 21
99-509....43 Part 35
45 Part 79
99-570....22 Part 303
28 Part 32
99-591....5 Part 1620
28 Part 32
99-592....29 Parts 1625, 1627
99-603....8 Part 245a
45 Part 402
100-17....24 Part 42
49 Part 661
100-34....30 Parts 723, 724, 773, 800, 845, 846, 910, 912, 921, 922, 933, 934, 937, 939, 941, 942, 947
100-77....38 Part 21
45 Part 12

Public Laws—Con. CFR
100-86....12 Part 229
100-94....45 Parts 2201, 2202
100-139....25 Part 61
100-202....5 Part 630
7 Part 247
13 Part 125
14 Parts 121, 135
31 Part 25
39 Part 232
100-203....5 Parts 831, 842
7 Parts 1610, 1786
29 Part 2610
100-204....8 Part 245a
100-233....12 Parts 615, 620
100-238....5 Part 1620
100-242....24 Part 248
100-284....5 Part 630
100-293....29 Part 2619

Presidential Documents:
Executive Orders
1514....33 Part 230
10450....35 Part 60
11222....10 Part 1010
11541....38 Part 43
11991....33 Part 230
12127....44 Part 13
12148....44 Part 13
12356....35 Part 60
12548....36 Part 222
12565....10 Part 1010
12580....40 Part 35
12600....36 Part 902
44 Part 5
Reorganization Plans:
1950 Plan No. 5....15 Part 4
1978 Plan No. 3....44 Part 13

Removals from Table I, January through April 1988

This table lists the sections of the U.S. Code, U.S. Statutes at Large, Public Laws, and Presidential documents which are being removed from Table I as a result of documents published in the **Federal Register** from January through April 1988.

Table I is in the CFR Index and Finding Aids revised as of January 1, 1987. Removals during 1987 are in the December 1987 LSA (List of CFR Sections Affected).

In order to determine the **Federal Register** page number of a parallel CFR citation, consult this LSA and the appropriate Annual Issue of the LSA for that CFR title.

U.S. Code:	CFR
5 U.S.C.:	
553	47 Part 22
559	49 Part 1181
7 U.S.C.:	
136v	40 Part 2
450 et seq.	9 Part 381
601—674	7 Part 1136
931 et seq.	7 Part 1610
1281 note	7 Part 719
1305	7 Part 719
1309	7 Part 719
1441 note	7 Part 719
1801 note	7 Part 719
1838	7 Part 719
8 U.S.C.:	
1101	8 Part 214
1324A	28 Part 0
10 U.S.C.:	
8012	32 Parts 884, 887
12 U.S.C.:	
1 et seq.	12 Parts 18, 29, 30
93a	12 Parts 29, 30
371	12 Parts 29, 30
1701j-3	12 Part 30
1707	24 Part 251
2216—2216k	12 Part 611
14 U.S.C.:	
632	46 Parts 2, 146
15 U.S.C.:	
631 note	13 Part 108
717—717w	18 Part 4
3301—3432	18 Part 4
16 U.S.C.:	
470 et seq.	33 Part 230
668	50 Part 10
1451 et seq.	30 Parts 250, 251
1544—1545	50 Part 10
18 U.S.C.:	
43—44	50 Part 10
4001	28 Part 544
4042	28 Part 544
5015	28 Part 513
19 U.S.C.:	
66	19 Part 6
1202	19 Part 6
1322	19 Part 6
19 U.S.C.—Con.	CFR
1431	19 Part 6
1448	19 Part 6
1450—1451	19 Part 6
1551—1553	19 Part 6
1644	19 Part 6
20 U.S.C.:	
1119b—1119b-5	34 Part 322
1121	34 Part 657
1123—1127	34 Part 657
1424	34 Part 305
1451—1453	34 Part 333
3474	34 Part 322
21 U.S.C.:	
321	21 Part 201
381 et seq.	9 Part 381
451 et seq.	9 Part 381
454	9 Part 381
456—457	9 Part 381
460	9 Part 381
464—465	9 Part 381
467d	9 Part 381
607	9 Part 381
621	9 Part 381
624	9 Part 381
23 U.S.C.:	
135	23 Part 635
26 U.S.C.:	
2621	26 Parts 26, 26a
7805	26 Part 26a
29 U.S.C.:	
628	29 Part 1627
657	29 Part 1907
1501 et seq.	20 Parts 626-631
30 U.S.C.:	
189	30 Part 207
301—306	30 Parts 202, 203, 241
359	30 Part 207
396	30 Part 202
1201 et seq.	36 Part 902
31 U.S.C.:	
483a	22 Part 602
3716	15 Part 4
6505	23 Part 635
8701	18 Part 154

CFR

33 U.S.C.:
1903 ..... 46 Part 2
39 U.S.C.:
402 ..... 39 Part 232
3061 ..... 39Part 232
4001—4002 ..... 39 Part 946
40 U.S.C.:
333 ..... 29 Part 1907
471 et seq ..... 30 Parts 202, 203, 241
42 U.S.C.:
216 ..... 21 Part 640
1396a—1396b ..... 45 Part 301
1396d ..... 42 Part 482
1396k ..... 45 Part 301
1480 ..... 7 Part 1956
1701 ..... 20 Part 61
1704 ..... 20 Part 62
1706 ..... 20 Part 62
1760 ..... 7 Part 225
1771—1772 ..... 7 Part 225
1859a ..... 7 Part 225
2201g ..... 10 Part 81
2921 et seq ..... 45 Part 1301
3535 ..... 24 Part 43
4321 et seq ..... 30 Parts 202, 203, 241
4321—4370a ..... 18 Part 4
4332 et seq ..... 30 Part 250
4601—4655 ..... 24 Part 43
4602—4655 ..... 24 Part 42
5446 ..... 10 Part 61
43 U.S.C.:
1331 et seq ..... 30 Part 250
1333 ..... 46 Parts 2, 107, 108
1457 ..... 30 Parts 202, 203, 241
44 U.S.C.:
3501 ..... 35 Part 103
3507 ..... 46 Part 146
45 U.S.C.:
362 ..... 20 Part 359
797 ..... 20 Part 359
907 ..... 20 Part 359
1004 ..... 20 Part 359
46 U.S.C.:
91—92 ..... 19 Part 6
170 ..... 46 Parts 146, 147
363 ..... 46 Parts 76, 193
367 ..... 46 Parts 76, 193
369 ..... 46 Part 146
375 ..... 46 Parts 34, 76, 95, 146, 147, 176, 181, 193
390b ..... 46 Parts 76, 176, 181
391—392 ..... 46 Parts 76, 176, 181, 193
391a ..... 46 Parts 34, 146, 147
395 ..... 46 Parts 76, 193
399 ..... 46 Part 176
404 ..... 46 Parts 76, 176, 181
416 ..... 46 Parts 34, 76, 95, 146, 147, 176, 181, 193

46 U.S.C.—Con. CFR
435 ..... 46 Parts 176, 181, 193
445 ..... 46 Part 193
451 ..... 46 Part 176
481 ..... 46 Parts 34, 76, 181, 193
489 ..... 46 Part 76
526p ..... 46 Parts 76, 193
1114 ..... 46 Part 308
1281—1294 ..... 46 Part 308
1333 ..... 46 Parts 76, 108, 109, 176, 181
2113 ..... 46 Parts 71, 189
3703 ..... 46 Parts 2, 31, 58, 91
4104 ..... 46 Part 2
6101 ..... 46 Part 167
8105 ..... 46 Parts 2, 167
46 U.S.C. App.:
86 ..... 46 Part 2
88a ..... 46 Part 2
841a ..... 46 Part 550
845 ..... 46 Part 550
846 ..... 46 Part 550
1295f—1295g ..... 46 Part 2
49 U.S.C.:
5b—5c ..... 49 Part 1331
12 ..... 49 Part 1331
1341 ..... 14 Part 150
1474 ..... 19 Part 6
1509 ..... 19 Part 6
1624 ..... 19 Part 6
1655 ..... 46 Parts 34, 76, 95, 146, 176, 181, 193
1672 ..... 49 Part 190
1677 ..... 49 Part 190
1679 ..... 49 Part 190
1679b ..... 49 Part 190
1680—1681 ..... 49 Part 190
1803—1804 ..... 46 Part 146
1804 ..... 49 Part 190
1808 ..... 46 Part 146
2002 ..... 49 Part 190
2006—2010 ..... 49 Part 190
10326 ..... 49 Part 1150
10903 ..... 49 Part 1150
50 U.S.C.:
198 ..... 46 Parts 2, 34, 76, 95, 147

Public Laws:
98-8 ..... 34 Part 304
98-199 ..... 34 Part 304
99-272 ..... 20 Part 359

Presidential Documents:

Executive Orders:
11239 ..... 46 Parts 34, 76, 95, 141, 147, 193
11593 ..... 7 Part 656

Executive Orders—Con. CFR
12065.....35 Part 60
12185.....13 Part 308
12234.....46 Part 2
12356.....8 Part 242
12589.....5 Part 630

CFR
Directives:
May 17, 1972.....35 Part 60
Reorganization Plans:
1950 Plan No. 3.....30 Parts 202, 203, 241
1950 Plan No. 19.....20 Part 62

1987

24443–24970	July 1
24971–25192	2
25193–25344	6
25345–25578	7
25579–25860	8
25861–25962	9
25963–26126	10
26127–26292	13
26293–26468	14
26469–26662	15
26663–26934	16
26935–27184	17
27185–27322	20
27323–27524	21
27525–27660	22
27661–27776	23
27777–27984	24
27985–28122	27
28123–28238	28
28239–28442	29
28443–28532	30
28533–28680	31
28681–28814	Aug. 3
28815–28958	4
28959–29172	5
29173–29362	6
29363–29496	7
29497–29654	10
29655–29832	11
29833–30124	12
30125–30324	13
30325–30652	14
30653–30878	17
30879–31026	18
31027–31372	19
31373–31600	20
31601–31748	21
31749–31974	24
31975–32116	25
32117–32286	26
32287–32528	27
32529–32774	28
32775–32906	31
32907–33216	Sept. 1
33217–33398	2
33399–33570	3
33571–33796	4
33797–33914	8
33915–34192	9
34193–34372	10
34373–34616	11
34617–34760	14
34761–34890	15
34891–35058	16
35059–35214	17
35215–35394	18
35395–35522	21
35523–35678	22
35679–35904	Sept. 23
35905–36008	24
36009–36212	25
36213–36388	28
36389–36562	29
36563–36748	30
36749–36888	Oct. 1
36889–37124	2
37125–37264	5
37265–37428	6
37429–37596	7
37597–37760	8
37761–37916	9
37917–38074	13
38075–38216	14
38217–38388	15
38389–38738	16
38739–38902	19
38903–39204	20
39205–39492	21
39493–39610	22
39611–39898	23
39899–41286	26
41287–41398	27
41399–41550	28
41551–41684	29
41685–41942	30
41943–42072	Nov. 2
42073–42268	3
42269–42420	4
42421–42528	5
42529–43040	6
43041–43182	9
43183–43314	10
43315–43546	12
43547–43718	13
43719–43842	16
43843–44090	17
44091–44374	18
44375–44590	19
44591–44850	20
44851–44966	23
44967–45140	24
45141–45308	25
45309–45442	27
45443–45596	30
45597–45800	Dec. 1
45801–45934	2
45935–46050	3
46051–46342	4
46343–46444	7
46445–46584	8
46585–46730	9
46731–46982	10
46983–47364	11
47365–47544	14
47545–47686	15
47687–47890	16
47891–48078	17

48079–48178	Dec. 18
48179–48390	21
48391–48510	22
48511–48660	23
48661–48792	24
48793–48958	28
48959–49128	29
49129–49340	30
49340–49654	31

1988

1–106	Jan. 4
107–230	5
231–398	6
399–486	7
487–608	8
609–732	11
733–772	12
773–854	13
855–998	14
999–1330	15
1331–1466	19
1467–1600	20
1601–1738	21
1739–1908	22
1909–1996	25
1997–2212	26
2213–2476	27
2477–2578	28
2579–2718	29
2719–2816	Feb. 1
2817–2994	2
2995–3182	3
3183–3324	4
3325–3570	5
3571–3720	8
3721–3844	9
3845–3996	10
3997–4104	11
4105–4372	12
4373–4588	16
4589–4826	17
4827–4952	18
4953–5148	19
5149–5268	22
5269–5356	23
5357–5566	24
5567–5748	Feb. 25
5749–5968	26
5969–6114	29
6115–6552	Mar. 1
6553–6782	2
6783–6964	3
6965–7176	4
7177–7324	7
7325–7488	8
7489–7722	9
7723–7874	10
7875–8140	11
8141–8420	14
8421–8610	15
8611–8744	16
8745–8858	17
8859–9098	18
9099–9280	21
9281–9422	22
9423–9594	23
9595–9758	24
9759–9852	25
9853–10054	28
10055–10240	29
10241–10356	30
10357–10518	31
10519–10868	Apr. 1
10869–11030	4
11031–11238	5
11239–11486	6
11487–11632	7
11633–11814	8
11815–11990	11
11991–12136	12
12137–12370	13
12371–12508	14
12509–12670	15
12671–12758	18
12759–12908	19
12909–13096	20
13097–13234	21
13235–13398	22
13399–14772	25
14773–15010	26
15011–15192	27
15193–15346	28
15347–15542	29

O

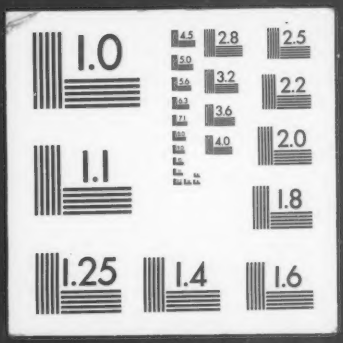
1.0
2.8
2.5
3.2
2.2
3.6
4.0
2.0
1.1
1.8
1.25
1.4
1.6